THE *Climber* 1959

Old Ferry
Elbwanda Sawmill
C. Macomber
Town Alms HO
J H Howard
O Ness
Brook
Meadow
Birch St
Spring St
E Wood
Jno Ry
Hardings Hill
Mrs of E Howard
T C Swan
Mrs Deane
C. Willis
W Pomeroy
West St
H. Alger
COCHESETT P O.
Mrs Howard
H Howard
J Vasmus
H W Leach
M. Dwyer
J. Dwyer
J Ring
Burke
Entree St
J Ring
E Alger
W H Shipman
T. Sar. BK
Pleasant Hill Cem.
O Perkins
Floggy Meadow
Mrs J Leonard
M.O. Perkins Shop
Pleasant Hill St
J.M Lothrop. Est
O. Drury
T. C. Alger
L Winship
Alger St
Jas O. Algers Foundry
Jas Alger
C. P. Brown
C. Alger
C Alger
J S Alger
Edward Alger
D. Taylor
Horace Howard
Pine Hill
Hoosac

WEST BRIDGEWATER
PUBLIC LIBRARY
3 1611 00091 7556

West Bridgewater
Public Library

WEST BRIDGEWATER, MASS.
1656
PULPIT ROCK
INCORPORATED FEB. 16, 1822.

Added June 1959
Accession
Class No.

THIS BOOK

a gift to the library

from

Climber Staff of 1959
West Bridgewater High School

The Students Of

WEST BRIDGEWATER

High School

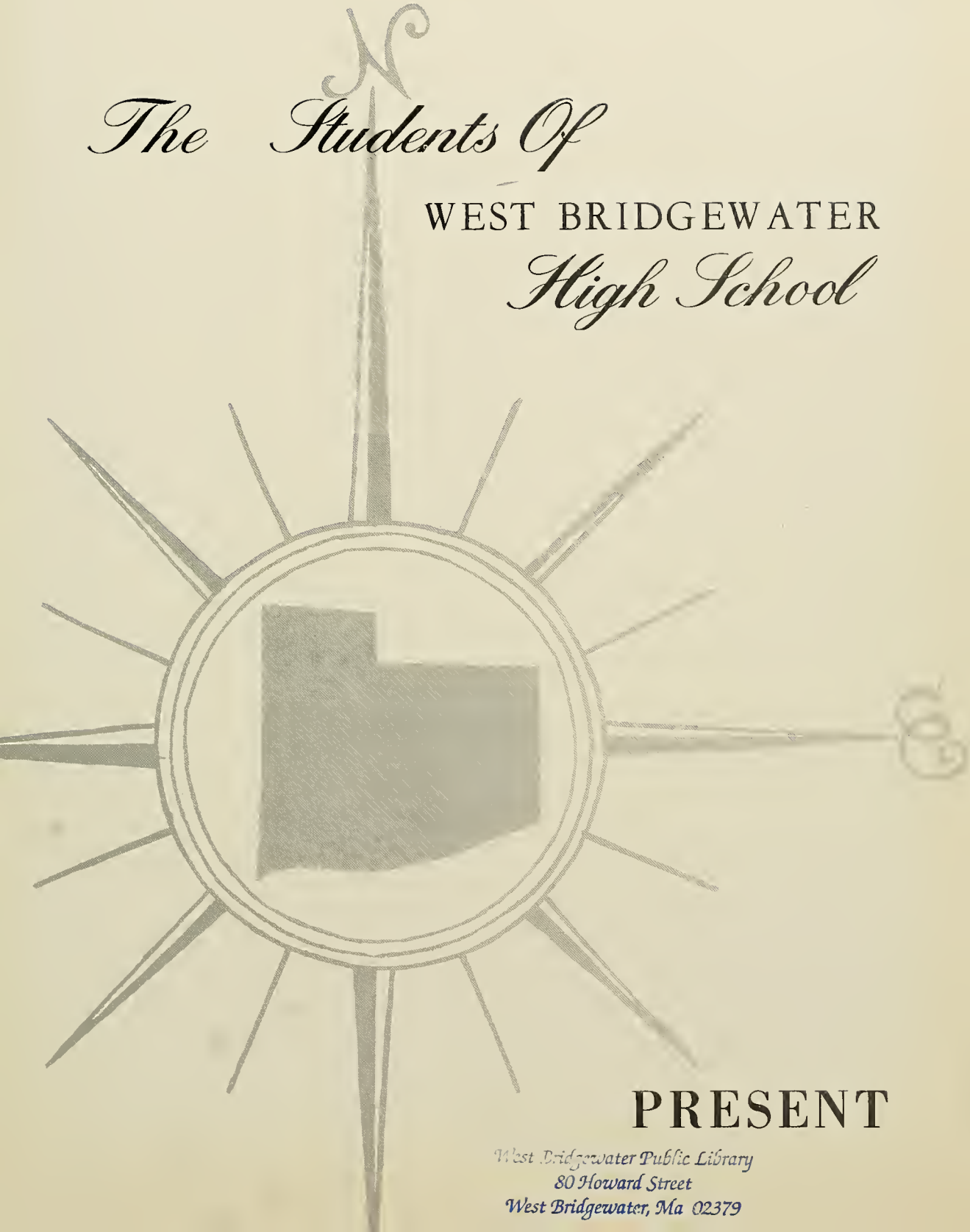

PRESENT

West Bridgewater Public Library
80 Howard Street
West Bridgewater, Ma 02379

....OUR

The door to OUR TOWN is a friendly door . . .
It opens with the slightest turn
And welcomes all who enter . . .

TOWN ....*pictorially portrayed*

Climber

BRIDGEWATER MASS.
INCORPORATED FEB. 16, 1822

Dedicated to... MR. PETER J. SPERANDIO

To Mr. Peter J. Sperandio, who has served as our advisor and part-time parent, we, the Class of 1959, gratefully dedicate the Climber. One of the duties of parenthood is discipline, but it is only a small, unpleasant part of Mr. Sperandio's duties. Through the years he has lent to this and other classes invaluable advice and assistance. Looking backward, we realize that Mr. Sperandio, by his own high standard, has inspired us to reach for higher goals, that we, too, might gain the respect and honor that are his.

Contents

DEDICATION

ADMINISTRATION

SENIORS

ACTIVITIES

UNDERCLASSMEN

ORGANIZATIONS

ATHLETICS

ADVERTISEMENTS

The Board of Selectmen: Mrs. Marjory E. MacDonald, Mr. William W. Noyes, and Mr. H. Roy Hartshorn.

Our recently completed post office

One of our new banks

The Old Bridgewater Historical Society

...A Happy Combination Of

Our Town.....

Compliments of the Class of 1959 Carl Anderson President

In Gratitude

The process of maturing from childhood to youth is similar to the process of making steel. When we were born, were were like a fresh discovery of iron ore. In childhood our "ore" was refined. Now we are near the final stage. As adolescents and youths we shall be tempered and made ready for the form which we shall no doubt retain for the rest of our lives. These steps, however, are but a simple outline of a much more complex process. Just as heat, materials, and time affect the quality of steel, so many factors are important in our own development. Our parents and our community have definitely influenced the molding of our character. Because of the fine personal, historical, and educational influences in OUR TOWN, we can feel reasonably optimistic about our future. Thank you, West Bridgewater, for the shape and temper you have given us.

The new combined headquarters of the fire and police departments

A dairy farm typical of the many dairy farms found in Our Town

Industrial worker

The public library

War Memorial Park

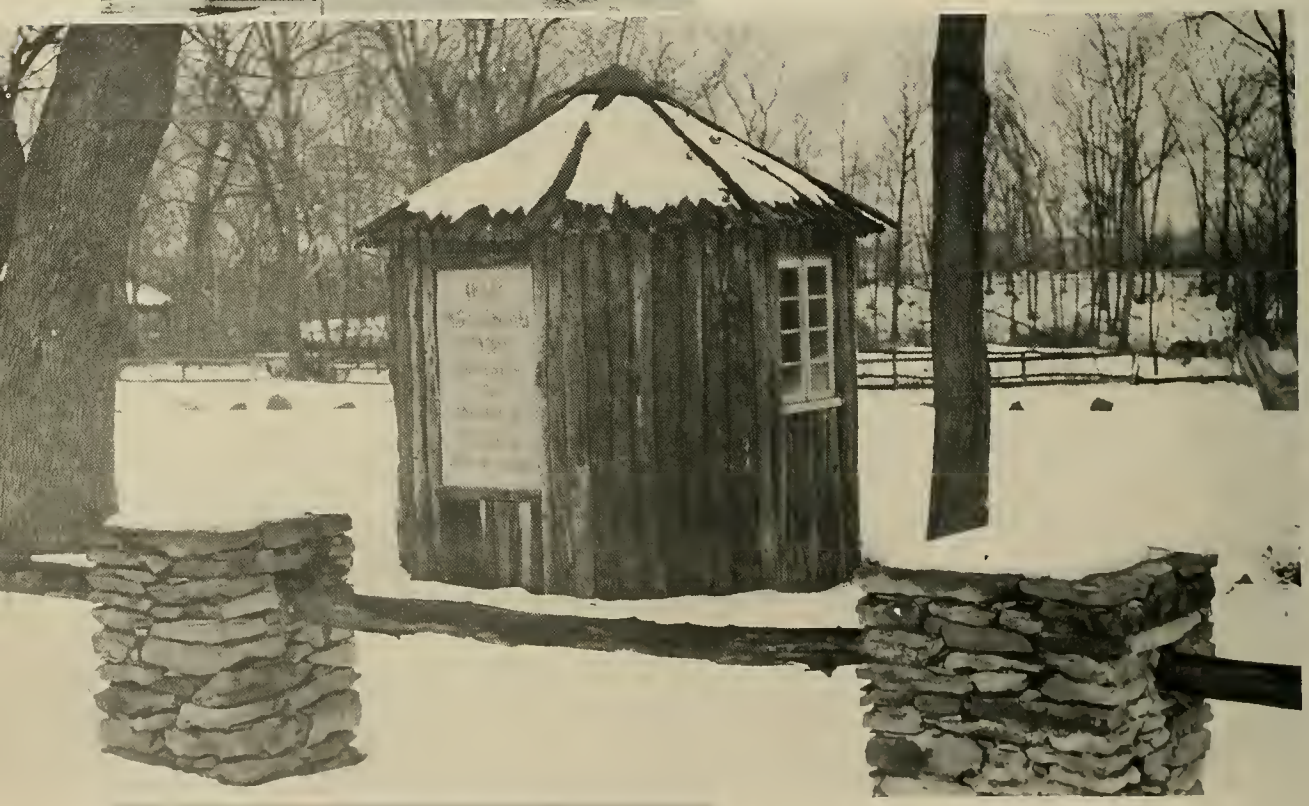

Hot-house farming

Administration

The strength of OUR TOWN is the strength of our leaders,

Wise in their dealings with their neighbors,

And generous with their time and talents.

Our School Officials Speak

MR. PETER J. SPERANDIO
Principal

MRS. GLADYS KEITH
Office Secretary

TO THE CLASS OF 1959 OF
WEST BRIDGEWATER HIGH SCHOOL

You, the Class of 1959, have again demonstrated a great measure of appreciation by selecting "Our Town" as the theme for your Climber. This is a fitting tribute to the town which did so much to help mold your early years so that you may profit in later life.

The lessons you have learned will bring to you richer and more enjoyable lives. At times, perhaps, you did not understand the wisdom behind these lessons, but I am sure that you will in the future.

I sincerely believe that you who have lived in West Bridgewater certainly must appreciate its clean, wholesome living, the respect for law and order which prevails, and the good training and education which you received through the combined efforts of the school, the home, and the churches.

We know, too, that you, the Class of 1959, will follow many others into the world to demonstrate the fine lessons learned in "Our Town." Good luck and may God be with you.

Peter J. Sperandio

MR. BERT L. MERRILL
Superintendent of Schools

WEST BRIDGEWATER--RAYNHAM
SCHOOL DEPARTMENT
WEST BRIDGEWATER, MASSACHUSETTS

BERT L. MERRILL
SUPERINTENDENT OF SCHOOLS

November 20, 1958

To The Class of 1959:

A good citizen must always be well-informed and should possess knowledge and understanding which will help him to make important decisions dealing with vital problems today and in the future.

The accumulation of knowledge alone is not sufficient. Putting into practice what you have learned in school is necessary.

I hope each one of you will assume your role as a good citizen of Our Town, and that you will endeavor to be a leader in its growth and development. I feel sure that you will.

Sincerely yours,

Bert L. Merrill

BLM/c

MRS. ANNETTE CHADWICK
Secretary

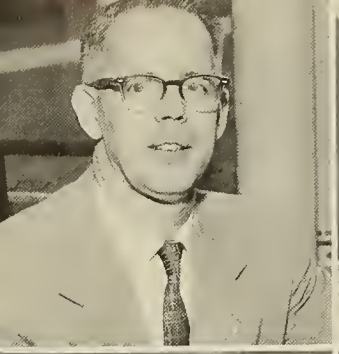

Mr. Roger G. Viens
Guidance Director

Mr. Thomas E. Graffte
Senior High Mathematics

Mrs. Marietta E. Kent
Mathematics

Mrs. Pauline DeVeber
Household Arts

Mr. Joseph H. O'Brien
Mathematics and Social Studies

Mr. Oliver N. Millett, Jr.
Chemistry and Physics

Mrs. Geraldine I. Meadows
Household Arts

Mr. Urbino Barreira
Science and Athletics

They Guide

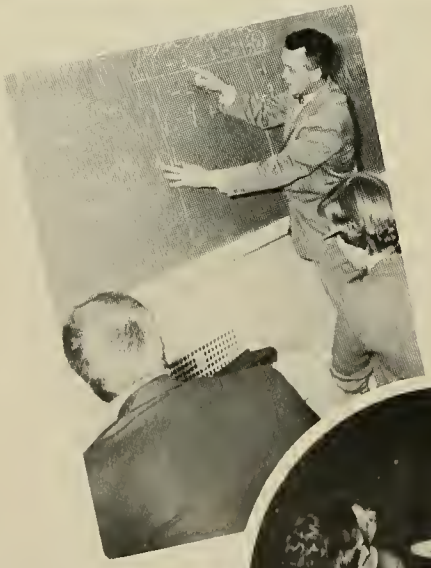

"Plus two times a minus three . . ."

"Looking through your records, I find . . ."

"We're all on a diet!"

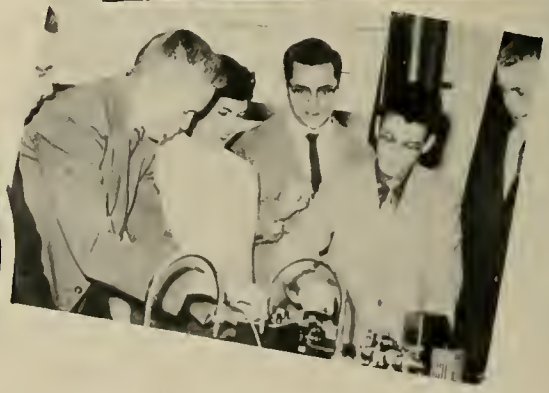

"Moving the field away slows the motor . . ."

FACULTY

"Mr. Moss's English"

"Regarding my letter of June 3 . . ."

"En, on, in, an, un . . ."

The Youth Of Our Town

Mr. William Henry Moss
English and Library

Miss Miriam Kochakian
English

Mrs. Bertha E. Wheeeler
Business

Miss Janice M. Rylander
Languages

Mrs. Sarah B. Shukis
Business

Mr. Walter Morey
English and Speech

Miss E. Olivia Pearson
Junior High English

Mr. Lawrence Cashin
English

Mr. William A. Rathbun
Art Supervisor

Mr. Walter Lewis
Music Instructor

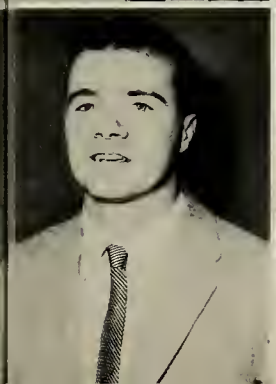

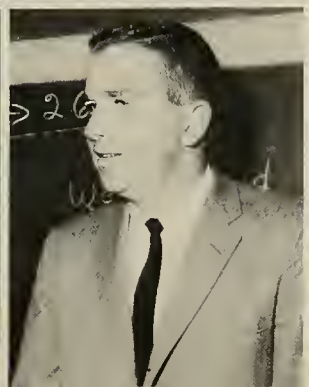

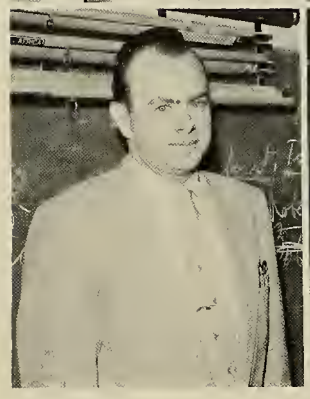

Mrs. P. Lena Allaire
Girls' Physical Education

Mr. George T. Golding
Boys' Physical Education

Mr. Thomas Williams
Mechanical Drawing

Mr. Floyd T. Folsom
Industrial Arts and Driver Education

Mr. Terrence O'Donnell
History

Mr. John Tivnan
Social Studies and Athletics

Mr. Armand Gendreau
Social Studies and Latin

Mr. Frank Dunn, Jr.
General Science

KITCHEN STAFF: Mrs. Ross, Mrs. Roulstone, Mrs. Wardwell, Mrs. Mather, Mrs. Alexander, and Mrs. Marzelli.

SCHOOL NURSE: Mrs. Howard.

CUSTODIANS: Mr. Ross, Mr Turner, Mr. Large, and Mr. Hagglund.

Seniors

Just inside the door of OUR TOWN are
the schools—

Close enough for us to watch each

first-grader affectionately
And follow every graduate hopefully.

Class Officers: Herbert Chase, Vice-President; Carl Anderson, President; Catherine Slapik, Treasurer; Geraldine Lawler, Secretary.

Class of 1959
Honor Roll

Carl Anderson
Betty Benson
Doris Broman
Herbert Chase
Arthur Clark
Gail Ensher
Joy Fidler*
Elizabeth Hall
Susan Nickerson
Joyce Parenteau
Catherine Slapik
Joseph Spadea

*High Honors

Class Advisors: Mr. Morey, Miss Rylander.

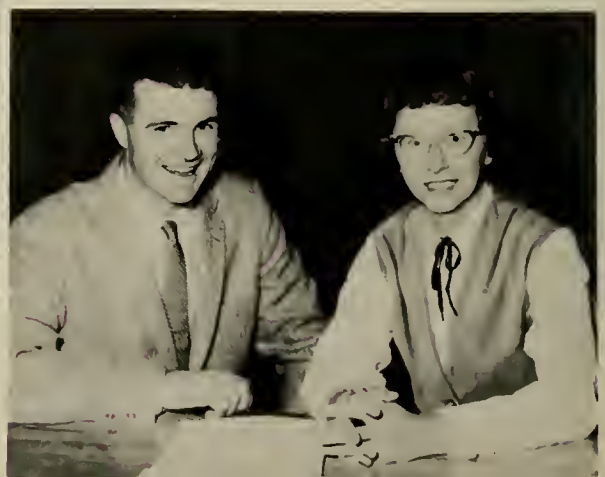

FRIENDLIEST
Michael Harding, Sherrol Snell

MOST POPULAR
William Turner, Doris Broman

FIFTY-NINE'S FINEST

MOST ATHLETIC
Ronald Newman, Barbara Kemp

MOST LIKELY TO SUCCEED
Carl Anderson, Joy Fidler

MOST MUSICAL
Arthur Clark, Isabelle North

WITTIEST
Roy Blundell, Norma Warme

Pharmacist 440 West Center Street

RICHARD ALGER

"They make friends who do friendly acts."

"Dick" . . . Look! See! . . . Sucker (King-Size) . . . bought two empty boxes for a dollar . . . Mr. Wombly in Junior Class Plays . . . "How did you like Peyton Place, Dick?" . . . ex-Howard Johnson fountain boy . . . Need any help at Mary Jane's? . . . always willing to help out . . . pen-pal in the Philippines . . . enjoys the Drive-In.
Activities: Choir 1, 2, 4; Dance Committees 1, 2, 3, 4; Co-Chairman of Dance Committee 3; Assemblies 2; Concert 2; Concert Stage Hand 3; Junior Class Play 3; Junior Class Ring Committee 3; Junior Prom Committee 3; Climber Staff 4: Senior Class Play 4.

1959

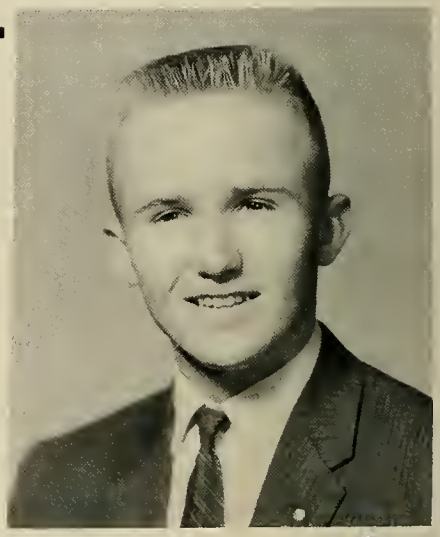

Engineering 38 Prospect Street

CARL ANDERSON

"Nothing worries him, nothing hurries him."

"Carl" . . . somebody's milkman . . . drives a beat-up '50 Chevy . . . Excelcior Colfax . . . noble hero in the Junior Class Plays . . . "Tilt" . . . straight college course student . . . National Honor Society member . . . confirmed bachelor . . . runs his car on "two people power" . . . saving gas . . . gives his "heart and soul" to the class.
Activities: Choir 2, 3, 4; National Honor Society 3, 4; Student Council 1, 4; Editor of Climber 4; Junior Editor of Climber 3; Class President 4; Class Vice-President 3; Dance Committees 1, 2, 3, 4; Junior Class Play Committee 3; Junior Class Play 3; Assemblies 2, 3, 4.

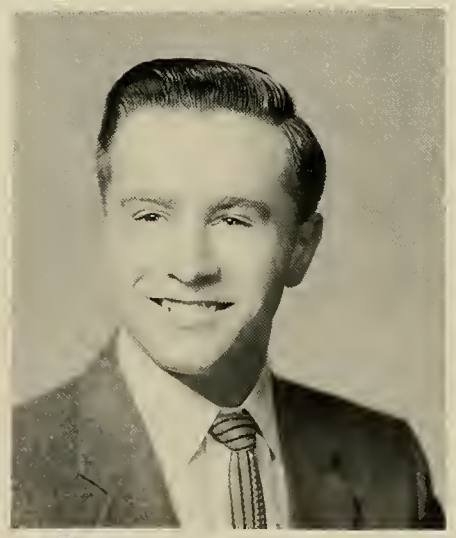

Work 333 Matfield Street

RICHARD ANDERSON

"Men of a few words are the best."

"Dick" . . . monitor in the school cafeteria . . . can be found near South Junior High every afternoon . . . drives a '50 Studebaker . . . fountain boy at Producers' Cottage . . . knows every sophomore girl personally . . . Brockton girls are a favorite too . . . must be handy to have a brother on the police force . . . soft voice in speech class . . . helpful . . . full of mischief.
Activities: Weight Lifting 3, 4; Gym Team 2, 3, 4; Monitor 4.

Three heads are better than one.

Coast Guard 510 West Center Street

GEORGE BASSETT JR.

"My deeds will speak."

"Onion" . . . bombs around in a Chevy . . . a source of many funny noises . . . a terror in the classroom . . . lives for football . . . always laughing . . . Sophomore Class President . . . sold coke at the Senior Reception . . . apples and pumpkins . . . always on the move . . . likeable.
Activities: Football 1, 2, 3, 4; Basketball 2, 3, 4; Class President 2; Student Council 2; Dance Committee 1.

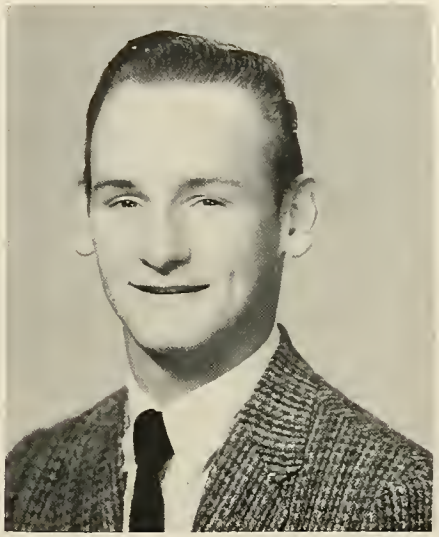

Nurse 327 East Street

BETTY BENSON

"Be true to your word, your work, and your friends."

"Betty" . . . a talented musician . . . "Yes, but!" . . . loyal fan at all the football games . . . constant member of the school band . . . conscientious student . . . has to have a coach when driving . . . Business English . . . prefers sleeping at pajama parties . . . Riverside Dairy . . . unmistakable laugh . . . a generous heart . . . a wonderful girl.

Activities: Band 3; Cafeteria Staff 3; Climber Business Staff 4; Assemblies 1, 2, 3; Dance Committees 1, 2; Usherette at Junior Prom 2; Junior Class Play 3; West Wind 1.

Technician 453 East Center Street

ROY BLUNDELL

"Sees fun in all things that come his way."

"Roy" . . . our little English buddy . . . youngest member of the class . . . English-American accent . . . Ben Hogan of the miniature golf course . . . always ready to go anywhere . . . never seems to have any money . . . "No, I never!" . . . Chesterton, the great detective, in the Junior Class Plays . . . always singing . . . great sense of humor . . . a friend to all.

Activities: Junior Class Play 3; Dance Committee 3, 4; Climber Staff 4; Junior Prom Committee 3; Stage Hand 4.

Printer's devil

JOAN BOYD

Secretary 392 East Center Street

"Quiet, modest and neat, a combination that can't be beat."

"Joan" . . . drives a '57 Ford convertible . . . understanding . . . very neat . . . "The Greasy Spoon" . . . haunted the halls at 8:07 . . . pretty brunette . . . notorious at pajama parties . . . noisily quiet . . . always cheerful and willing to help . . . displays her willingness in all the class functions . . . movie star one night.

Activities: Softball 2, 3, 4; Basketball 3, 4; Sports Club 2, 3, 4; West Wind 2, 3; Dance Committees 1, 2, 3, 4; Prom Committee 3; Choir 2; Concert 2; Assembly 1; Climber Staff 4.

Hoa

1959

Hairdresser 572 North Elm Street

ANNETTE BRAGA

"Friends are all that matter."

"Nettie" . . . wonderful in all sports . . . "a hot ticket" . . . I need some gas money . . . infectious laugh . . . likes to wrestle . . . Pitch and Putt . . . got a job to support her car . . . "Come on, you guys!" . . . chocolate papers . . . "Bomber" . . . '51 Pontiac . . . "Anybody want a ride?" dresses well . . . six cents for gas . . . liked by all.

Activities: Softball 1, 2; Junior Class Play 3; Senior Class Play 4; Basketball 4; Field Hockey 4; Decoration Committees 1, 2, 3, 4; West Wind 1; Sports Club 3, 4; Junior Prom Committee 3; Candy Committee 3.

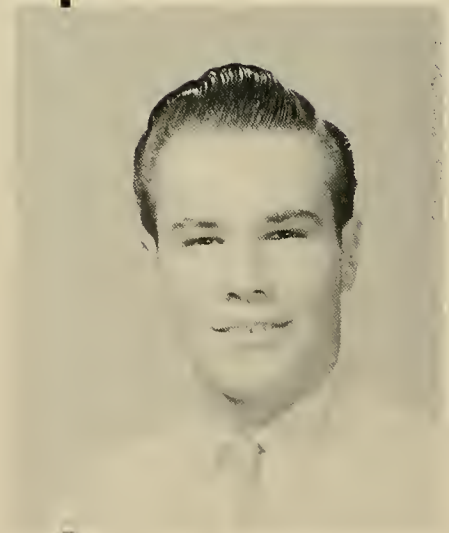

Navy 443 South Main Street

DAVID BRAZIL

"Not too serious, not too gay, but altogether a jolly good fellow."

"Dave" . . . spends most of his time in Bridgewater . . . I wonder what his interest is . . . enjoys camping out . . . in the middle of an island . . . monitor for a short period . . . dislikes praise . . . February 14 . . . quiet . . . a good friend.

Activities: West Wind 1; Baseball 2; Stage Hand 3.

A practical art

Marriage 32 Sunset Avenue

DORIS BROMAN

"Man has his will but a woman has her way."

"Deedee" . . . knows what she wants and usually gets it . . . portrait of a lady . . . "You clown!" . . . What a driver! . . . "No, I'm going out with Bruce tonight." . . . neatly dressed . . . a cute hair style . . . those prom meetings in her car . . . spent a great part of her summer writing letters . . . trips to Maine . . . "Don't get all upset." . . . looked very pretty at the Junior Prom . . . a pleasing personality.

Activities: Junior Prom Committee 3; Junior Class Plays 3; Junior Varsity Basketball 1, 2; Varsity Basketball 3, 4; Softball 1; Softball Manager 2, 3, 4; Sports Club 2, 3, 4; Choir 1; Climber Art Staff 4; West Wind 1, 2; Play Committee 3; Dance Committees 1, 2, 3, 4; Senior Class Play 4; Initiation Committee 2.

Agriculture 87 Brooks Place

PAUL CARLSON

"He who thinks for himself is a fine man."

"Paul" . . . religious . . . an ace at speech . . . came in second in the Tri-Town Essay Contest . . . owns a hot '51 Ford . . . those joyrides in the jeep . . . Watch out for those walking trees, Paul! . . . murderer in the the Junior Class Plays . . . regular customer at Scotty's Barn . . . those daily trips to Brockton . . . 4-H member . . . loves animals . . . runs an after-school taxi service.

Activities: Tri-Town Essay Contest 3, 4; Climber Business Staff 4; Junior Class Play 3; Senior Class Play 4.

College 110 East Street

HERBERT CHASE

"Whatever I have tried in life, I have tried to do well."

"Herb" . . . competitive spirit . . . straight college course student . . . the thinker . . . ham radio operator . . . Galloping Ghost of the Junior High football team . . . private U. S. history class . . . Lancelot Oake . . . confused hero of the Junior Class Plays . . . good-will ambassador . . . "gi-osh" . . . lives on two hours of sleep on school nights only . . . always there when needed.

Activities: Class President 3; Basketball 1, 2, 3, Captain 4; Town Report Cover Design 3; Class Vice-President 4; West Wind 3, 4; Climber Staff 3; Climber Business Staff 4; Student Council 2, 3, 4; Assemblies 1, 2, 3, 4; Football 2, 3, 4; Junior Class Play 3; Voice of Tomorrow 3; Governor Furcolo's Conference on Youth 3, 4; Boys' State Representative 3; Choir 2, 3, 4; National Honor Society 3, 4; Senior Class Play 4.

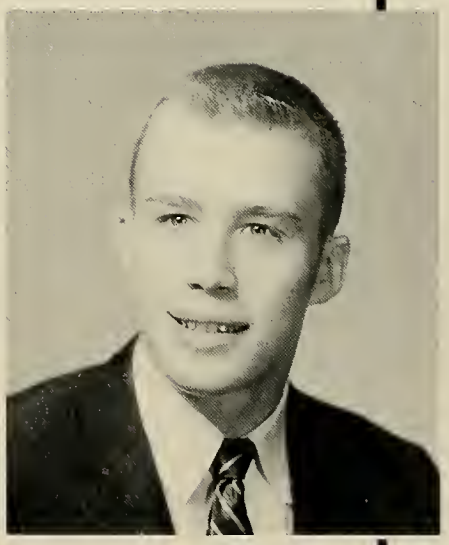

A student's work is never done.

Business College 28 Sinnott Street

JOYCE CHAVES

"She's modest, but not bashful, free and easy, but not bold."

"Joycee" . . . energetic basketball and softball player . . . keeps everybody awake at pajama parties . . . "I'm going on a diet" . . . a certain laugh that can always be found . . . receives letters from a Coast Guard man . . . always laughing and joking . . . talkative . . . "What a riot!" . . . likes to dance . . . friendly . . . always willing to lend a helping hand.

Activities: Softball 1, 2, 3, 4; Basketball 3, 4; Junior Class Play 3; Secretary 2; Dance Committee 1, 2, 3, 4; Sports Club 2, 3, 4; West Wind 2, 3, 4; Office Staff 4; Prom Committee 3; Climber Business Staff 4; Initiation Committee 2.

1959

College 478 West Street

ARTHUR CLARK

"Do not let his quiet looks deceive you."

"Rock" . . . grade A student . . . always found at home studying . . . quiet . . . made a perfect corpse in the Junior Class Plays . . . "Satchmo" . . . has a license but no car . . . sports car fan . . . avid Boy Scout . . . can be seen any Monday afternoon in downtown Brockton . . . white bucks kid . . . member of the German band . . . friendly.

Activities: Band 1, 2, 3, 4; Orchestra 1, 2; Swing Band 4; National Honor Society 2, 3, 4; Climber Staff 4; Junior Class Plays 3; Tri-Town Essay Contest 3; Junior Prom Committee; Assemblies 3, 4; SEMSBA Concert 2; Senior Class Play 4; Westcapades 1.

Navy 347 East Street

ROBERT CROWLEY JR.

"With the strong man's hand of labor."

"Bob" . . . loves cars . . . hot rod fan . . . the monitor who stopped many speeding juniors . . . always hungry . . . likeable . . . a worker for the class . . . likes lunch period the best . . . happy-go-lucky.

Activities: Freshman-Sophomore Social Initiation Committee 3; Stage Hand for Junior Class Plays 3; Monitor 4.

"Standing on the Corner."

Agriculture 463 Manley Street

EDWARD DeMOLLES

"Happy is he who is content."

"Ed" . . . has a passion for trucks . . . is said to have missed more days at school than ones he attended . . . enjoys farming . . . so quiet you hardly know he's there . . . shy with the girls . . . easy to get along with . . . well-mannered . . . a swell guy.

Activities: Stage Hand 3; Junior Class Play Committee 3; Dance Committee 3.

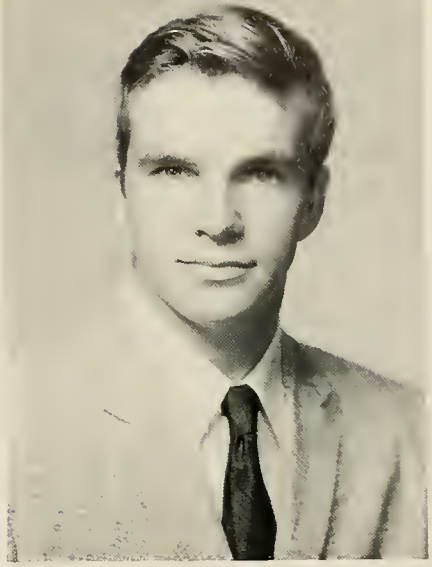

College 700 West Center Street

GAIL ENSHER

"Success is the sole earthly judge of right and wrong."

"Gail" . . . a better friend couldn't be found . . . fastidious in dress . . . consistent personality . . . scholastically inclined . . . very reliable . . . "Speak up, Miss Ensher" . . . never unprepared . . . "Come down to the library with me" . . . faithful librarian . . . loyal to her school and friends . . . "Oh, I don't know what I'm going to do" . . . high honor student . . . will make a success of life.

Activities: Library Staff 1, 2, 3, 4; West Wind Staff 1, 2; Usherette at Junior Class Plays 3; Honor Society 3, 4; Co-Chairman of Dance 3; Prom Committee 3; Editor of West Wind 4.

Dairy Farming 75 Bryant Street

DAVID ERBECK

"Moments would be dull without him."

"Dave" . . . hay-chewing farmer . . . drives an Erbeck customized '49 Ford hard-top-convertible . . . quiet but not unknown . . . always first in the lunch room . . . faithful worker on dance committees . . . artistic talent . . . builder of the Eiffel Tower . . . runs the milk route . . . King of Honey Hill . . . winning smile . . . a friend to everybody.

Activities: Dance Committees 1, 2, 3, 4; Junior Prom Committee 3; Choir 1, 2, 3, 4; SEMSBA Concert 3.

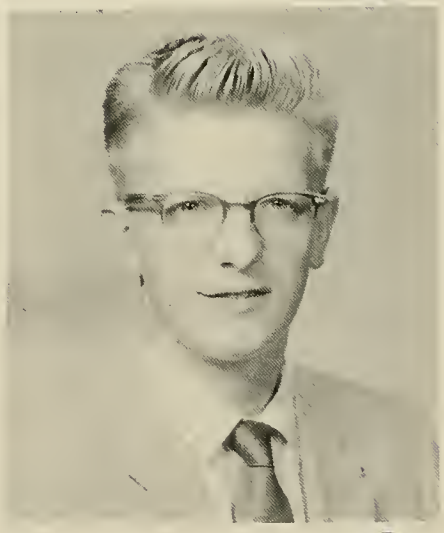

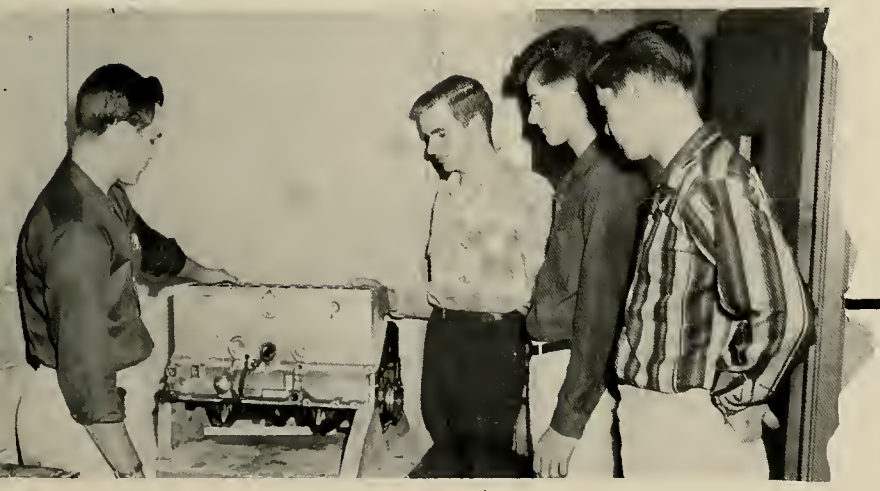

"Interesting, huh!"

Nursing 25 Emerson Avenue

JOY FIDLER

"Character makes its own destiny."

"Fiddle" . . . a lively personality . . . cute pony tail . . . "Who? Where? What?" . . . witty . . . "Don't you just love it?" . . . "Soap-Suds" . . . can be seen gesticulating violently at the lunch table . . . talkative . . . week-end trips to New Hampshire . . . hearty laugh . . . consistent honor student . . . Her facial expressions couldn't be put into words . . future nurse of America . . . Dear Cabby . . . integrity above all.

Activities: Basketball 1, 2, 3, 4; Softball 1; Sports Club 3; Honor Society 2, 3, 4; Assemblies 2, 3, 4; Dance Committees 1, 2, 3, 4; Prom Committee Co-Chairman 3; Junior Class Play Publicity 3; Library Staff 3, 4; Office Staff 2; Student Handbook Committee 4; Climber 4; West Wind 1, 2, 3, 4; Vice-President 1; Secretary 3.

1959

Air-Force Tech. School 278 North Elm Street

RICHARD FOX

"Mischief, meet thy maker."

"Dick" . . . "Fox" . . . always the one getting caught . . . "Who, me?" . . . soda JERK at Bob and Ken's . . . "Call me Dick, will ya?" . . . "Carl, we've got to go with girls some night." . . . stage hand . . . reliable class worker . . . cafeteria dishwasher . . . mental black book of Brockton girls . . . sneaky smile . . . great storyteller (believe half of what he says).

Activities: Choir 1, 2, 4; Junior Varsity Basketball 2; Football 3, 4; Junior Prom Committee 3; Stage Hand 3; Climber Business Staff 4; Dance Committee 1, 2, 3, 4; Cafeteria Staff 4; Radio Club 3, 4.

College 217 Crescent Street

IRENE FREIMAN

"It's not easy to be a pretty woman without causing mischief."

"Reene" . . . pert and pretty . . . beaux yeux . . . a tremendous sense of humor . . . "Four more points and we'll be two points ahead of them." . . . beautiful blonde hair . . . has a popular sister . . . smartly dressed . . . quite an artist . . . Oh, those prom meetings! . . . Dear Cabby . . . She's little but she's wise, she's a terror for her size" . . . quite a collection of jewels . . . sparkling personality.

Activities: Climber Staff 4; Sports Club 2, 3, 4; Softball 1; Choir 2; Baskebtall 2, 3, 4; Softball Manager 2, 3, 4; West Wind Staff 1, 2, 3, 4; Junior Prom Committee 3; Library 3, 4; Publicity Chairman, Junior Class Play; Office Staff 2, 4; Assemblies 1, 2, 3, 4; Senior Class Play 4; Art Award 3.

"We've just got to meet that deadline."

Teacher 18 Brooks Place

ELIZABETH HALL

"She's not noisy like the rest in her work; she gives her best."

"Betsy" . . . Letters fly thick and fast between here and . . . fiery red hair . . . always ready to help . . . "Oh, honestly!" . . . Can she drive that green Buick! . . . "Isn't that wretched?" . . . assistant editor of the school newspaper . . . ranks high in the opinion of her elders as well as peers . . . liked by everyone who knows her . . . has a good sense of humor . . . quietly efficient.

Activities: Assemblies 2, 3, 4; Dance Committees 1, 2, 3; Prom Committee 3; Usherette at Junior Class Plays 3; Student Handbook Committee 4; Cafeteria Staff 2, 3, 4; Library Staff 4; Climber Business Staff 4; Assistant Editor of West Wind 4.

College 625 South Elm Street

MICHAEL HARDING

"He has a smile and a joke for everyone."

"Ace" . . . a marvel in speech class . . . counselor at Camp Squanto . . . ex-Howard Johnson dishwasher . . . assistant to head detective in Junior Class Plays . . . Dobson . . . can be seen driving either a '51 Ford or a '58 Buick . . . ardent Hitler fan . . . loves the Drive-Ins . . . has a joke for every occasion . . . favorite hangout on S. Elm Street . . . "Sea-bee" . . . cabin in New Hampshire . . . easy to get along with.

Activities: Dance Committee 1, 2, 3, 4; Football 1; Basketball 1; Basketball Manager 2, 3, 4; Junior Prom Committee 3; Junior Class Play 3; Student Photographer for Climber 4; Choir 1, 2, 3.

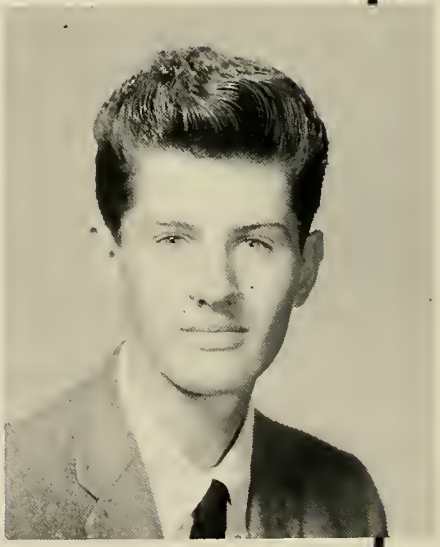

Work 390 Forest Street

MARK HOLLIEN

"He says little but who knows what he thinks."

"Mark" . . . Yankees fan . . . "Boy, did you see that home run by Mickey Mantle!" . . . hard worker at Travis' Farm . . . shy when there are girls around . . . His license doesn't do him much good . . . has a hair style with the "forward look" . . . can always be found at Crowley's after school . . . quiet . . . a friend to all.

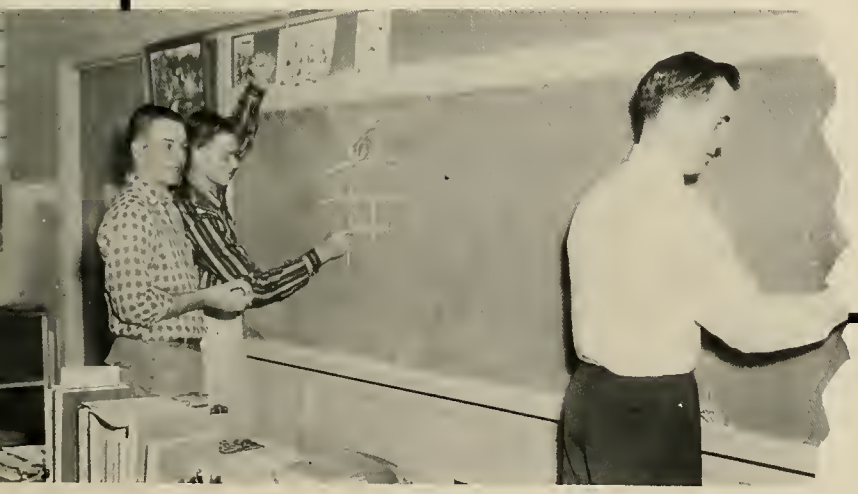

"Problems, Problems, Problems."

Work 124 Turnpike Street

ELLEN HOWARD

"A contented heart is an even sea in all storms."

"Ellie-Belle" . . . a real "hot ticket" . . . the life of P.J. parties . . . "May I borrow a token?" . . . I'll learn that speech if it kills me" . . . Oh, those long walks along Spring St. . . one of Mrs. Shukis's favorites to keep after school . . . an apple robber . . . ex-Canoe Club fan . . . Let's get 'em . . . constant grin and giggle . . . a true friend.

Activities: Softball 3, 4; Dance Committees 1, 2, 3, 4; Junior Prom Committee 3; Sports Club 2, 3, 4; West Wind 3, 4.

1959

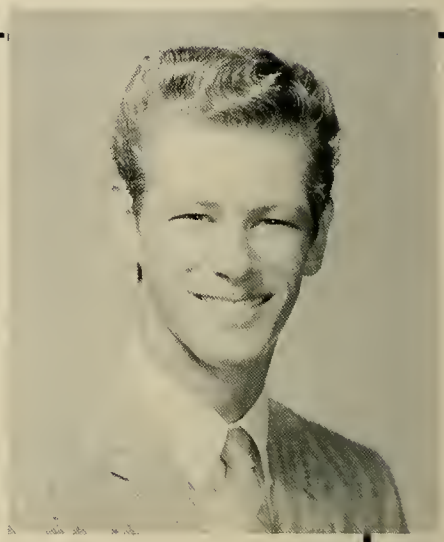

Air Force 30 Norman Avenue

RICHARD JENSEN

"Happy-go-lucky, carefree, and gay."

"Dick" . . . has a wonderful sense of humor . . . Elvis Presley fan . . . has fun imitating records . . . wrote a song of his own called "I'm Leavin" . . . Desmond Dalton, evil villain in Junior Class Plays . . . flies around corners in a '53 Mercury convertible . . . worked at Sky-View arranging letters for the advertising plane . . . wonderful at speech . . . Dick "Maverick" Jensen . . . always full of fun.

Activities: Junior Class Plays 3; Basketball 2, 3.

College 180 East Street

BARBARA KEMP

"Manners . . . the final and perfect flower of noble character."

"Barbie" . . . tall and regal . . . "Has anyone seen my better half?" . . . wonderful actress . . . "Just Liz" . . . inherited a pair of knee-pads . . . faithful cashier in the cafeteria . . . has a cute kid sister . . . good in all sports . . . had open house for Prom Committee . . . "Barbarus-a-um" . . . energetic cheerleader . . . reliable . . . trips to New York . . . calm and efficient . . . lady-like.

Activities: Sub Cheerleading 1; Cheerleading 2, 3, 4; Basketball 3, 4; Cafeteria 2, 3, 4; Handbook Committee 4; Girls Sports Club 3, 4; President of Sports Club 4; Prom Committee 3; Dance Committees 3, 4; Climber 4; Assemblies 1, 2, 3, 4; Choir 2, 3, 4; Junior Usherette 3; Band 1; Co-Chairman of Junior Play Committee 3; Junior Class Play 3; Dance Committees 2, 3, 4; Senior Class Play 4.

"Where are your passes, girls?"

College 8 Arch Street

FRANCIS LaBRACHE

"A little nonsense now and then."

"Uncle Frank" . . . monitor in school cafeteria . . . owner of the famed "Blue Canoe" . . . summer employee at Otis Air Force Base . . . unexcitable up to a low point . . . has a mind of his own . . . "I'm going with a kid from Brockton." . . . The New Hampshire mountain air really affects him . . . "Hot-Rodder."

Activities: Football 1; Basketball 1, 2, 3; Choir 1, 2; Dance Committees 1, 2, 3, 4; Assemblies 3; Prom Committee 3; Monitor 4; Climber Staff 4; Senior Class Play 4.

Work 42 South Street

GERALDINE LAWLER

"A friendly heart that has plenty of friends."

"Gerry" . . . came here in her junior year . . . our class secretary . . . week-end trips to New Hampshire . . . the Deerfield Fair . . . writes with her left hand . . . has pretty hair . . . hangs sneakers out in the rain . . . "Well, let me see." . . . engaged to be engaged . . . owns land in New Hampshire . . . a friend to everyone . . . a really wonderful girl.

Activities: Junior Prom Committee 3; West Wind Typist 3, 4; Climber Typist 4; Climber Business Staff 4; Class Officer 4.

Dental Assistant 27 Walnut Street

DEBORAH MANCHESTER

"Not too serious, not too gay, a good friend from day to day."

"Debbie" . . . of a quiet nature . . . frequents Oliver Ames High School . . . A better soda jerk is hard to find . . . can be seen driving a green convertible . . . really enjoys a good joke . . . long, long blonde hair, which is always well-groomed . . . lives for horses . . . a good friend to have.

Activities: Dance Committee 1, 2; Choir 2; West Wind 3; Office Staff 3; Prom Decorating Committee 3; Climber Business Staff 4.

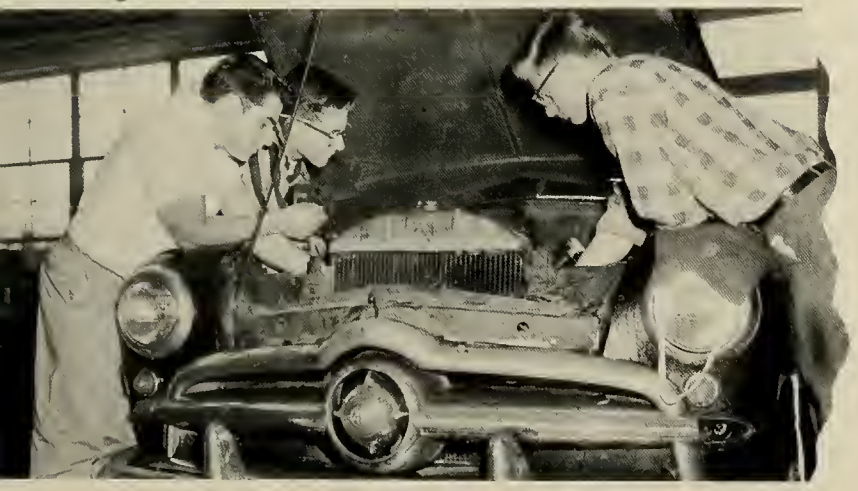

"Do we really need the motor?"

College 763 West Center Street

MARGARET MURPHY

"All the world's a stage."

"Peg" . . . girl with the pixie haircut . . . quite an actress . . . fun to be with . . .loves someone's art ability . . . terrific sense of humor . . . "So what, I like to be different." . . . excellent in speech . . . King and Queen of Saudi Arabia . . . kept the lunch table on their diet . . . did a wonderful job as co-chairman of the Prom Committee . . . has some revolutionary ideas . . . mimick . . . ambitious to be an actress.

Activities: Westcapades 1; Co-Chairman of the Prom Committee 3; Dance Committees 1, 2, 3, 4; Junior Class Plays 3; Senior Class Play 4; Climber Business Staff 4.

1959

Undecided 322 Matfield Street

RONALD NEWMAN

"Excellent athlete, fine friend."

"Fu" . . . short for Fu-Manchu . . . captain of the football team . . . 9:00 curfew . . . famous front teeth . . . can be found at any time at 180 East Street . . . What an appetite! . . . wonderful sense of humor . . . bombs around in a "54" Pontiac . . . likes to dance . . . had a corny summer occupation . . . excellent swimmer . . . lives for sports . . . a good sport on and off the field.

Activities: Co-Chairman of Junior Class Plays Committee 3; Student Council 2, 3, 4; Prom Committee 3; Football 1, 2, 3, 4; Football Captain 4; Basketball 2, 3, 4; Baseball 1, 2, 3, 4; Baseball Co-Captain 4; Climber Business Staff 4; Dance Committees 1, 2, 3, 4; Marshal 3.

Marriage 47 Plain Street

SUSAN NICKERSON

"She may appear quiet, but look again."

"Sue" . . . the first one in the class to sport a diamond ring . . . very neat appearance . . . "Bear down on that pencil, Miss Nickerson" . . . not very enthusiastic about U. S. history . . . "I'm not hungry." . . . very rarely speaks in class except when she has to . . . soft, soft voice . . . "I can't hear you" . . . friendly.

Activities: Band 2, 3; Assemblies 2, 3.

"But a mashed potato sandwich, Peg!"

Nurse 67 Ash Street

ISABELLE NORTH

"She has a smile for every friend, and a friend for every smile."

"Izzy" . . . Girls State Representative . . . loves sports . . . choir member . . . alto . . . Who's playing the French horn out of time? . . . Oh, those corny jokes! . . . dressmaker . . . "I gave my sister a black eye." . . . Bridgewater boys . . . Flossie . . . those long speeches . . . Where did you get the freckles? . . . excellent class worker.

Activities: Assemblies 2, 3, 4; Junior Class Plays 3; Softball 1, 2, 3, 4; Basketball 2, 3, 4; Field Hockey 4; Sports Club 3, 4; Choir 1, 2, 3, 4; Bank 1, 3, 4; West Wind 3, 4; Climber Staff 4; Cafeteria Staff 3, 4; National Honor Society 4; Representative to Girls State 3; Dance Committees 1, 2, 3, 4; Prom Committee 3.

Secretary 356 North Elm Street

JOYCE PARENTEAU

"I've taken my fun where I've found it."

"Joycie" . . . came here in the eighth grade . . . loves getting letters from California . . . a steady Canoe Club fan . . . likes Brockton boys . . . loves her father's pizza . . . "O.K." . . . always ready for a good time . . . neat dresser . . . "I can go tonight, girls" . . . famous trips to New York and New Jersey . . . funny giggle . . . a friend to all.

Activities: Choir 1, 2, 3; Softball 2; Dance Committee 1, 2, 3, 4; Student Council 1; West Wind 3; Climber Business Staff 4; Prom Committee 3.

Secretary 78 Copeland Street

ROSEMARY PERRY

"Light-hearted and gay, she's happy that way."

"Rosey" . . . pert head majorette . . . always riding in a blue convertible . . . gales of laughter . . . loves to go to the Totem Pole . . . dresses neatly . . . always ready to have fun . . . a "steady go'er" . . . for three years . . . very red face when embarrassed . . . "Oh, I'm so nervous" . . . only girl at P.J. parties who sleeps with socks on . . . got a new pocketbook at the railroad station.

Activities: Majorette 1, 2, 3, 4; Dance Committee 1, 2, 3, 4; Junior Prom Committee 3; West Wind Staff 2, 3, 4; Sports Club 2, 3, 4; Westcapades 1; Climber Staff Typist 4; Assemblies 1, 2, 3, 4; Concert 2, 3, 4; Senior Class Play Usherette 4.

"Since I cleaned my locker, I can't find a thing."

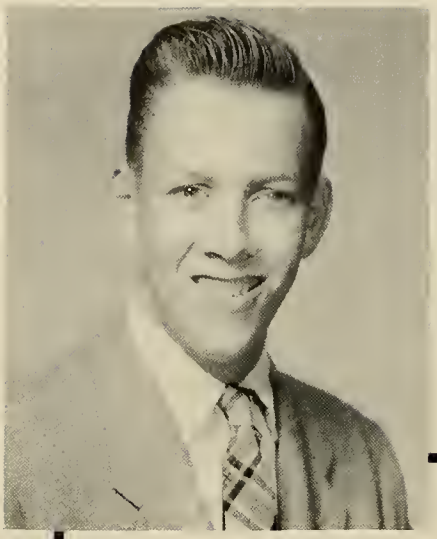

Army 108 Ash Street

THEODORE PERRY

"Silence often says more than words."

"Ted" . . . baseball fan . . . favorite day is Friday . . . I wonder why . . . likes to hunt . . . always wears a smile . . . Perry's vegetable farm . . . one of the many workers for Herb Holmes . . . Ted Williams fan . . . usually silent, but he lets you know he's there . . . a friend to all . . . Girls don't bother him just so long as they stay a good distance away . . . will always be remembered as the silent type.

Activities: Prom Committee 3; Dance Committees 2, 4; Operators Club 1; Basketball 2, 4; Baseball 3.

1959

Armed Forces 31 Francis Avenue

JAMES ROSS

"And all I ask is a merry yarn from a laughing fellow rover."

"Jim-o" . . . alias "the White Whale" . . . deals in used cars . . . What happened to your hot "Olds"? . . . Watch out for the Space Cadet . . . turns a brilliant red when in a jovial mood . . . looks as if he were poured into his football uniform . . . never eats less than three ice creams in a lunch period . . . Thanks to his mother we eat at lunch time . . . quiet in class only.

Activities: Football 1, 2, 3, 4; Dance Committees 1, 2, 3, 4; Prom Committee 3; Basketball 1, 2; Operators Club 1, 2, 3, 4; Treasurer 4.

College 59 Sunset Avenue

MARGARET SHORT

"Yet a spirit still, and bright
With something of angelic light."

"Peggy"' . . . a good friend to anyone who calls upon her friendship . . . hopes to own a riding stable someday . . . popcorn fan . . . generous . . . usually found near the coke machine . . . What's so interesting in the student activity room, Peggy? . . . loves to read . . . loves horses . . . plans to be a teacher . . . quiet but interesting.

Activities: Orchestra 1, 2; Concerts 1, 2; Sports Club 3, 4; Class Plays 3; Girls Tumbling Team 3; Chairman of the Stationery Drive 3; Prom Committe 3; Dance Committee 4; Climber Business Staff 4.

"What, another diet?"

School of Music 29 Highland Avenue

FRANCES SKELTON

"A sunny disposition is the very soul of success."

"Franny" . . . peppy cheerleader . . . always willing to help . . . loves pickles . . . nice singing voice . . . "Get off the street!" . . . Vera in the Junior Class Plays . . . football and basketball games . . . pajama parties . . . played the trombone with her foot . . . "Can I drive home?" . . . "neat" locker . . . has to eat . . . a real talker . . . pretty attendant at the Junior Prom . . . a nice person to know.

Activities: Cheerleading 2, 3, 4; Softball 2, 3, 4; Prom Committee 3; Junior Class Plays 3; Dance Committees 1, 2, 3, 4; Assemblies 2, 3; Choir 1, 2, 3, 4; Concert 1, 2, 3; West Wind 2, 3, 4; Climber Business Staff 4; Bank 1; Sports Club 4; Office Staff 4; Senior Usherette 3; Senior Class Play Prompter 4; SEMSBA Concert 3.

Business School 488 Spring Street

CATHERINE SLAPIK

"Goodness is a special kind of truth and beauty."

"Cathy" . . . sincere . . . our class treasurer for three years . . . energetic cheerleader . . . has a warm smile . . . Faithful Faith Trueheart . . . smart hairdo . . . loves pickles . . . very neat . . . member of the Honor Society . . . popular . . . friendly . . . . "Hello, Mother Gibbs" . . . those long walks home . . . loves potato pancakes . . . mannerly.

Activities: Cheerleading 3, 4; Sub-Cheerleading 2; Dance Committees 1, 2, 3, 4; Class Treasurer 2, 3, 4; Junior Prom Committee 3; Junior Class Plays 3; West Wind 2, 3; Sports Club 2, Treasurer 3, 4; National Honor Society 2, 3, 4; Office Staff 3, 4; Climber Business Staff 4; Climber Typist 4; Co-Chairman of Home for the Holidays Dance 4; Assemblies 1, 4.

Secretary 242 East Street

DONNA SMITH

"Laugh and the world laughs with you."

"Smitty" . . . cute head cheerleader . . . "Let's go, you guys." . . . straight pony tail—likes it, too . . . has a craving for peaches . . . What fun New Year's Eve parties can be! . . . a good friend to have . . . still hasn't lost her affection for cows . . . dresses with taste . . . whiz in shorthand . . . Cape Cod summers were interesting . . . "Come on, I'm starved" . . . came to school in a gold Plymouth . . . light of heart.

Activities: Cheerleading 3, Head Cheerleader 4; Sub-Cheerleading 1, 2; Bank 1; Junior Class Plays 3; Dance Committees 2, 3, 4; Sports Club 3, 4; Prom Committee 3; West Wind 3, 4; Climber Business Staff 4; Senior Usherette 3; Softball 1, 2, 3, 4; Office Staff 4; Junior Ring Committee 3.

"Look out for those typing errors."

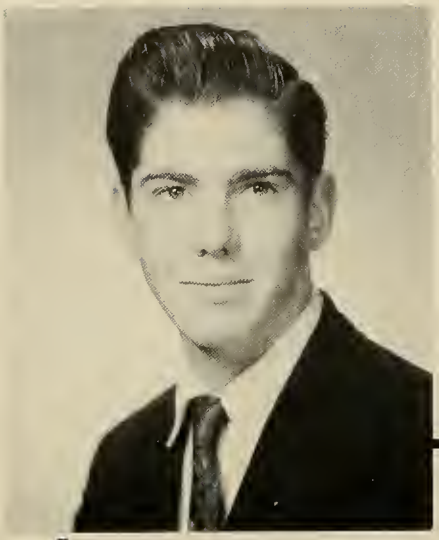

School 400 Forest Street

MICHAEL SMITH

"He appears quiet but we sometimes wonder."

"Mike" . . . knocked everyone's eyes out with his bright red chinos . . . had fun with his "50" Chevy convertible while it was in one piece . . . hobby is parking . . . carries a little black book . . . lives in the "camps" . . . a good friend.

1959

Nursing 88 North Main Street

SHERROL SNELL

"This lass so neat with smile so sweet has won my right good will."

"Sherry" . . . lovely queen of the Junior Prom . . . cheerleader . . . "Well, Kenny's got some homework tonight" . . . Junior Deb for Fraser's . . . kept to her diet . . . worked at the hospital this summer . . . generous and understanding . . . popular . . . past majorette . . . more pep than a peppermint stick . . . interested in nursing . . . pretty smile . . . faithful and true.

Activities: J-V Basketball; Varsity Basketball 3; Softball 1, 2, 3, 4; J-V Cheerleader 2; Varsity Cheerleader 3, 4; Choir 1, 2, 3, 4; Majorette 1, 2; Cafeteria 3; West Wind 4; Climber Staff 4; Class Plays 3; Dance Committees 1, 2, 3, 4; Prom Committee 3; Assemblies 1, 2, 3, 4; Usherette at Senior Reception 3; Prom Queen 3; Sports' Club 4 ;Usherette at Graduation 3; Class President 1; Student Council 1; Senior Class Play Prompter 4.

College 586 Manley Street

JOSEPH SPADEA

"Quiet and seemingly shy with a sparkle of mischief in his eye."

"Joe" . . . bulldozer operator . . . a whiz at algebra . . . drives a "57" Buick convertible . . . fun at his beach cottage . . . one of the climbers of Mt. Washington . . . czar of the underworld . . . terrific marksman with a rifle . . . likes water skiing . . . flighty character . . . flat top . . . always has a smile for everyone . . . helpful.

Activities: Basketball 2, 3; Baseball Manager 3.

2 P. M. in the office.

Architect 11 Ellis Avenue

RICHARD SWAN

"Oh mischief, what a client here!"

"Dick" . . . bombs around in a black "Merc" . . . hot-rodder . . . summertime farmer . . . loves to hunt . . . arrows and bullets . . . those black turtle neck sweaters . . . German-American . . . is learning to read German . . . builder of his own air force . . . a nice kid to know.

Missionary Work 745 N. Main Street

VIRGINIA TIBBETTS

"To the greater glory of God."

"Ginny" . . . cute majorette . . . what an acrobat . . . wanders in the library before school . . . loves that stupid cupid . . . football fan . . . cake, popcorn, ice cream . . . knows interesting people . . . works with a will . . . talkative . . . enjoyed U. S. history classes tremendously . . . dependable . . . loyal friend and classmate.

Activities: Drum Majorette 1, 2, 3, 4; Concerts 1, 2, 3, 4; Dance Committee 2; Assemblies 1, 3; Girls Tumbling Team 3.

College 34 South Street

WILLIAM TURNER

"The surest way not to fail is to be determined to succeed."

"Moose" . . . bombs around town in his hot "54" blue Ford . . . fancies himself a lover . . . thinking about the apple-picking business . . . "Ned" . . . baseball-crazy kid in the Junior Class Plays . . . loves sports . . . has a girl in all the Bridgewaters . . . handsome . . . "Oh-e-e-No-No" . . . time for sprints: "Oh, my ankle hurts" . . . well-mannered . . . popular.

Activities: Treasurer of Class 1; Student Council Treasurer 2; Vice President 3, 4; West Wind Staff 1; Choir 1, 2; Football 2, 3, 4; Baseball 2, 3, 4; Basketball 2, 3, 4; Prom Committee 3; Junior Play 3; Junior Representative of Climber 3; Business Manager of Climber 4; Operators Club 4; Band Color Guard 2, 3; Student Handbook 4; Initiation Committee 2; Concert 1, 2; Assembly 3.

"Hurry, girls, it's almost 8:00."

Armed Forces 401 Pleasant Street

RAYMOND VEADER

"He is not so quiet as you think."

"Ray" . . . likes music . . . plays in the band . . . "w-e-e-l-l-l" . . . drives a green "53" Chevy . . . likes farm work . . . likes to express himself . . . quiet . . . likes to write his own speeches . . . gets embarrassed easily . . . future farmer . . . friendly.

Activities: Band 1, 2, 3, 4; Swing Band 3, 4; SEMSBA 3, 4; Regional Concert 4.

1959

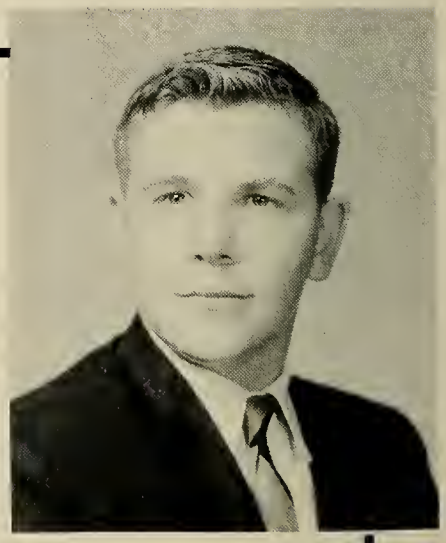

Navy 403 East Street

BRUCE VERONESI

"Let each man do his best."

"Bruce" . . . can be seen driving a light-blue Dodge . . . quiet . . . does quite a job of customizing . . . worked for many months at A. R. Parker's . . . "Yea man." . . . football player . . . hangs out at Joe's garage . . . is willing to help anyone.

Activities: Junior Class Play 3; Football 4; Operators Club.

I. B. M. School 606 North Elm Street

NORMA WARME

"Where there's fun she's always in it, never still for half a minute."

"Normee" . . . the last but not the least name on the list . . . hard worker . . . last summer on the Cape . . . full of fun . . . the Dunnington boys . . . graham crackers and milk . . . "Oh, I'm embarrassed" . . . likes to look at the HOLMES on Custer Street . . . loves sports . . . an infectious grin . . . a great friend.

Activities: Softball 1, 2, 3, 4; Field Hockey 4; Decorating Committees 1, 2, 3, 4; Junior Prom Decorating Committee 3; Sports Club 2, 3, 4; West Wind 3; Junior Class Play 3; Intramural Basketball 1.

A steady hand

A STUDENT CALLED SENIOR

The special circumstances of the senior year contribute greatly to a senior's character and breadth of experience. There's an urgency acting upon the senior in the realization of impending responsibilities in work or further education. He has been considerably sobered by the disillusionments of earlier years. Upon him are placed important responsibility and opportunity. He feels the challenge of unachieved goals. Seniors respond to these conditions in varying degrees. One may apply himself primarily to his studies, another may take a greater interest in extracurricular activities, and still another may have no important school interests.

The changing experiences of a single day have great importance. At times, these changes are unfavorable, and thus there's often grief to balance the joys of the senior. For example, there is the unhappiness of lost dignity. After disregarding the importance of maturity, a senior feels sharp regret. He anticipates the sadness of friendships to be severed soon after graduation. And for the senior there must always be the grief of failures in scholarship or athletics, failures for which there isn't the remedy of another year in which to do better.

But sadness is always accompanied by opportunities for happiness. A senior's sense of accomplishment is a source of wholesome satisfaction. He is thankful also in receiving respect and sympathy given only to his class. And moreover, he trusts with a confident and enlightened faith in a wonderful and successful future. It's for this future that a senior studies to be ready, becomes tired and rests, plans and dreams of years to come, and finally leaves his school, going out into the world to be of use and to prepare for seniors yet to be.

Herbert Chase, Jr.

"Do you think he'll ask us anything we've studied?"

"Boy, that was some game!"

1. William Turner
2. Gail Ensher
3. Margaret Murphy
4. Frances Skelton
5. Richard Fox
6. Dave Erbeck
7. Roy Blundell
8. Annette Braga
9. Deborah Manchester
10. Cathy Slapik
11. Michael Smith
12. Elizabeth Hall
13. Richard Swan
14. Susan Nickerson
15. Irene Freiman
16. Rosemary Perry
17. Joseph Spadea
18. Herbert Chase
19. Barbara Kemp
20. Isabelle North
21. Paul Carlson
22. Ellen Howard
23. Howard Anderson
24. Ronald Newman
25. Sherrol Snell
26. Michael Harding
27. Arthur Clark
28. George Bassett
29. Joy Fidler
30. Betty Benson
31. James Ross
32. Joyce Chaves
33. Virginia Tibbetts
34. Francis LaBrache
35. Joan Boyd
36. Doris Broman
37. Donna Smith
38. Richard Alger
39. Geraldine Lawler
40. Margaret Short
41. Carl Anderson
42. Joyce Parenteau

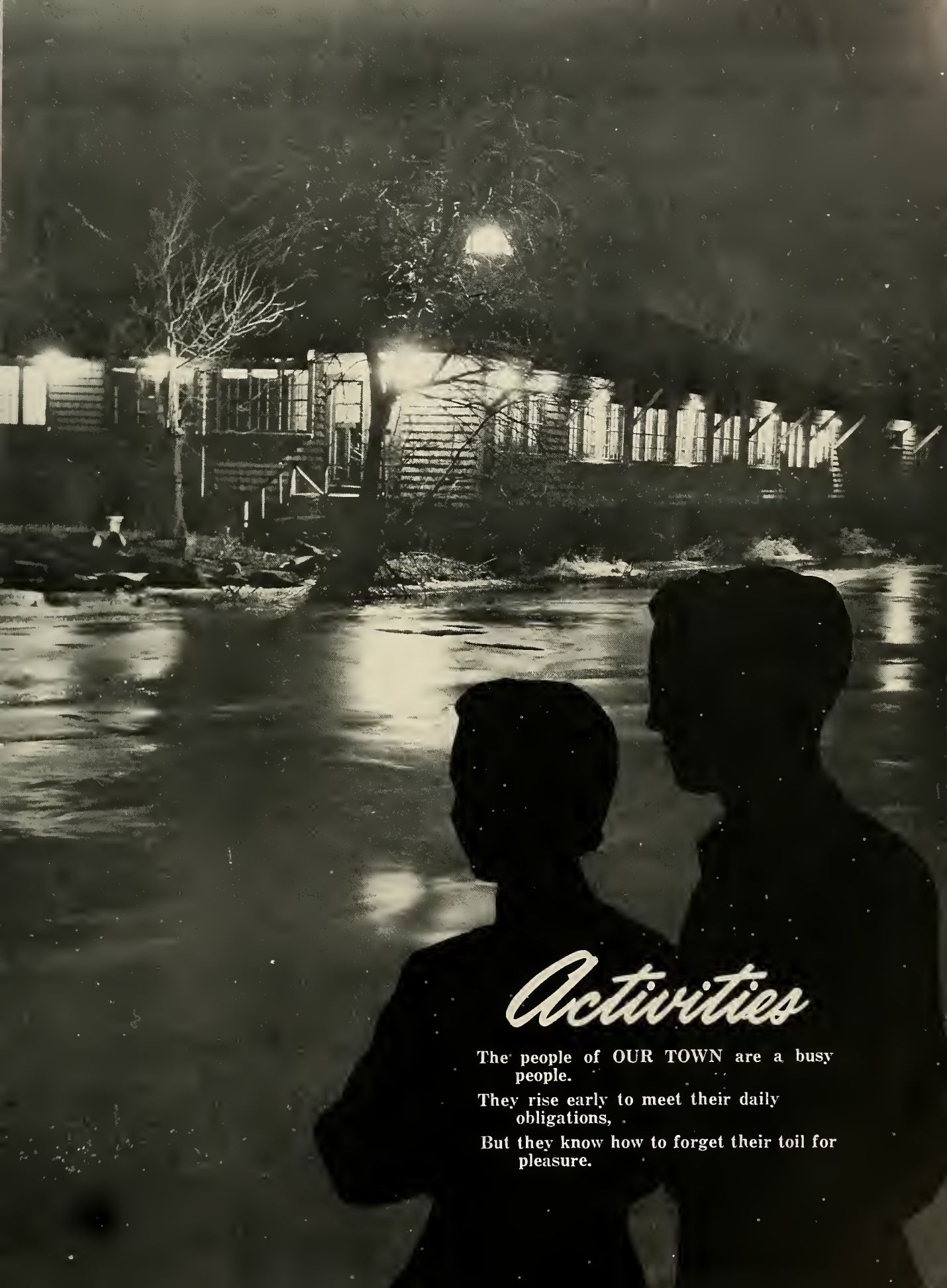

Activities

The people of OUR TOWN are a busy people.

They rise early to meet their daily obligations,

But they know how to forget their toil for pleasure.

JUNIOR PROM

"Forward, march . . ."

"ICE AND PASTEL"

On May 10, 1958, the Juniors held their Prom between the hours of eight and eleven. The beautiful night outside was rivalled by the lovely interior of the Canoe Club, decorated in the different and original theme of "Ice and Pastel" carried out by striking pinks, blues, and yellows. The Serenaders furnished the music for dancing.

... A NIGHT TO

"Because of You"

"Some Enchanted Evening"

" . . . And to the left . . ."

"It All Depends on You"

"Comin' up!"

REMEMBER

"Music to dance by . . ."

"The Waltz You Saved for Me . . ."

"It Had to Be You"

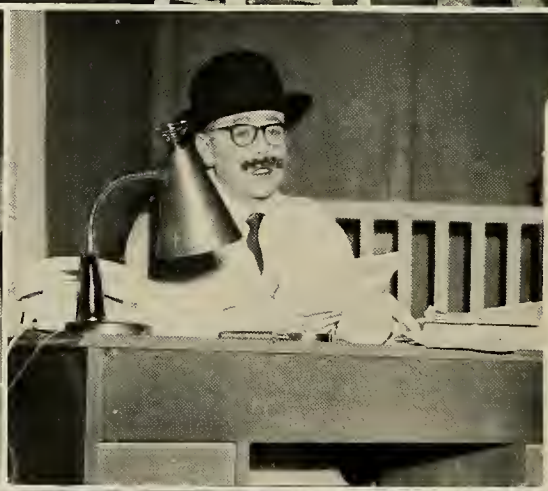

JUNIOR CLASS PLAYS

"Boy Meets Family"

Lancelot.....Herbert Chase
Polly.....Margaret Murphy
Mother.....Sherrol Snell
Father.....Richard Alger
Ned.....William Turner
Vera.....Frances Skelton
Mildred.....Doris Broman
Director....Mr. Frank Dunn

"Parted on Her Wedding Morn"

Desmond Dalton.....Richard Jensen
Faith Trueheart.....Catherine Slapik
Excelsior.....Carl Anderson
Mother Mahoney.....Linda Haynes
Bowery Liz.....Barbara Kemp
Opal Buckingham.....Donna Smith
Director.....Mr. Thomas Graffte

"Mystery of the Silver-Backed Hairbrush"

The Great Chesterton.....Roy Blundell
Dobson.....Michael Harding
Flossie.....Isabelle Northb
Minnie.....Joyce Chaves
Gruesome Smitb.....Arthur Clark
The Murderer.....Paul Carlson
Women in the Audience.....Betty Benson, Margaret Short
Usherette.....Norma Warme
Director.....Mr. Leo Montebello

The cast

THE SENIOR CLASS *presents...*

"Now remember that . . ."

THE CURIOUS SAVAGE

A Comedy by John Patrick

THE CAST

The family:	
Ethel P. Savage	Margaret Murphy
Titus—the Senator	Richard Alger
Samuel—the Judge	Francis LaBrache
Lily Belle	Donna Smith
The Guests:	
Fairy May	Irene Freiman
Hannibal	Arthur Clark
Florence	Doris Broman
Jeffrey	Paul Carlson
Mrs. Paddy	Annette Braga
The Staff:	
Dr. Emmett	Herbert Chase
Miss Willie	Barbara Kemp
The Boy in Final Scene:	
Friday	Robert Maloney
Saturday	Donald Burke
Director	Miss Olivia Pearson

"Mrs. Savage, this is my son John Thomas."

"It's a teddy bear. Would you like to hold it?"

"Eight F. B. I. men jumped me . . . !"

THE CURIOUS SAVAGE

"How are they doing, kids?"

"Madam, hand over those bonds!"

"But I thought you said you found the bonds!"

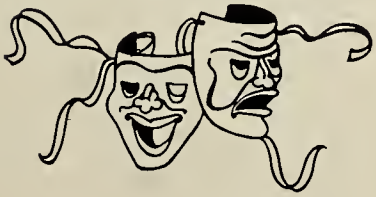

THE TIME OF OUR LIVES....

FRESHMAN YEAR

Looking back over the past four years with a more critical eye than usual, we see ourselves as neither much better nor worse than the average run of freshmen, never commanding a great deal of respect—but, come to think of it, we did manage to hold our own. Admittedly, we leaned more toward the "worse" at times, but then, the memories wouldn't have been nearly so much fun: artificial respiration in General Science . . . "M-I-C-K-E-Y M-O-U-S-E" . . . those saltless creamed eggs . . . "Turn around in your seat" . . . polio shots — "It Only Hurts for a Little While" . . . quiz shows in Civics . . . Mr. Bissonette . . . the shock of being addressed as "Miss" . . . Mr. Sahlberg . . . "We Are the Nelson Girls" . . . pajama parties constantly . . . two freshmen in the world-renowned "Westcapades" . . . a freshman in the prize-winning pyramid.

SOPHOMORE YEAR

As sophomores we had definitely found the road to improvement, yes indeed! . . . wild class meetings . . . references to one's ambulacral groove . . . Everybody had to go steady . . . Elvis . . . cats . . . Elvis . . . Mr. Bruce . . . the basic concept . . . Boston Gardens . . . football champs, too . . . "Happy Mardi Gras" . . . the soothsayer . . . "I can't hear you" . . . "Well, do your best" . . . tri-weekly paragraphs . . . "Happy Initiation, freshmen!"

JUNIOR YEAR

Finally, finally, we were upperclassmen, and "women" . . . "Mad" magazine . . . the Eiffel Tower imported . . . This is Juniors and Seniors, right?" . . . dance decorations, thanks to Edgar's . . . an ambassador from England . . . "Make a note of that, Dobson" . . . Francois' vest with sleeves in it . . . assemblies and the inevitable "All right, let's settle down in here" . . . the Irish potato famine . . . "This is a democracy, and I am the dictator" . . . "Hail to thee, blithe spirit" . . . "What does a banana think about?" . . . M. Onrie Moose . . . our first research paper . . . "I was just kidding about the wheels" . . . "The Honor Society is going to be more active this year" . . . "Oh, Desmond, what a lovely abode!" . . . "There are over 40 kids in here and I'm perfectly willing to . . ." "Old Silver" . . . Prom meeting in cars . . . multi-colored warts on a ceiling.

SENIOR YEAR

And at long last we arrived at the much-desired status of "Seniors" and the accompanying prestige, galore . . . "Let's go, you guys" . . . brown, open-toed sneakers . . . Dear Gabby . . . "This is an elective course, Seniors; we will play field hockey." Has anybody seen Mr. Morey's bare bodkin? . . . "All right, Kiddies" . . . Mr. Williams' mechanical drawing classes . . . "Sybil, your hankie, dear" . . . Tarzan chest wigs . . . "uh, Alvin" . . . "Gotta get a Rolo" . . . Boston Ballroom . . . "Record" headlines . . . boycotting of the price hike in school lunches . . . the all-boy speech class . . . "ecstatic" P. D. field trips . . . "Reader's Digest" captions . . . "Hamlet" by the Old Vic Players . . . our own play rehearsals . . . a more active Honor Society . . . new lyrics to the "We Are the Nelson Girls" tune . . . another research paper . . . and last, but not least, the inevitable deep longing for the most desired end of all, glorious Graduation Day!

Underclassmen

The youth of OUR TOWN are like the youth of the world.

They study and work and set high goals as prescribed,

But they talk best and laugh best in their own gathering places.

CLASS OF 1960

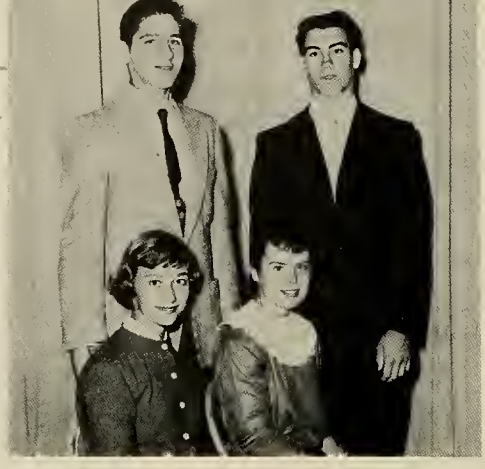

CLASS OFFICERS: Barbara Anderson, President; Ann Swanson, Secretary; Walter Emerson, Vice President; Duncan Sprague, Treasurer.

HONOR ROLL**

Barbara Anderson
Doreen Carlson
Walter Emerson
Carolyn Keith
Anne Kundzicz
Donald Metcalf
Linda Okerstrom
Nancy Seablom
Joanne Semeter

**Honor Roll for all classes as of November 12.

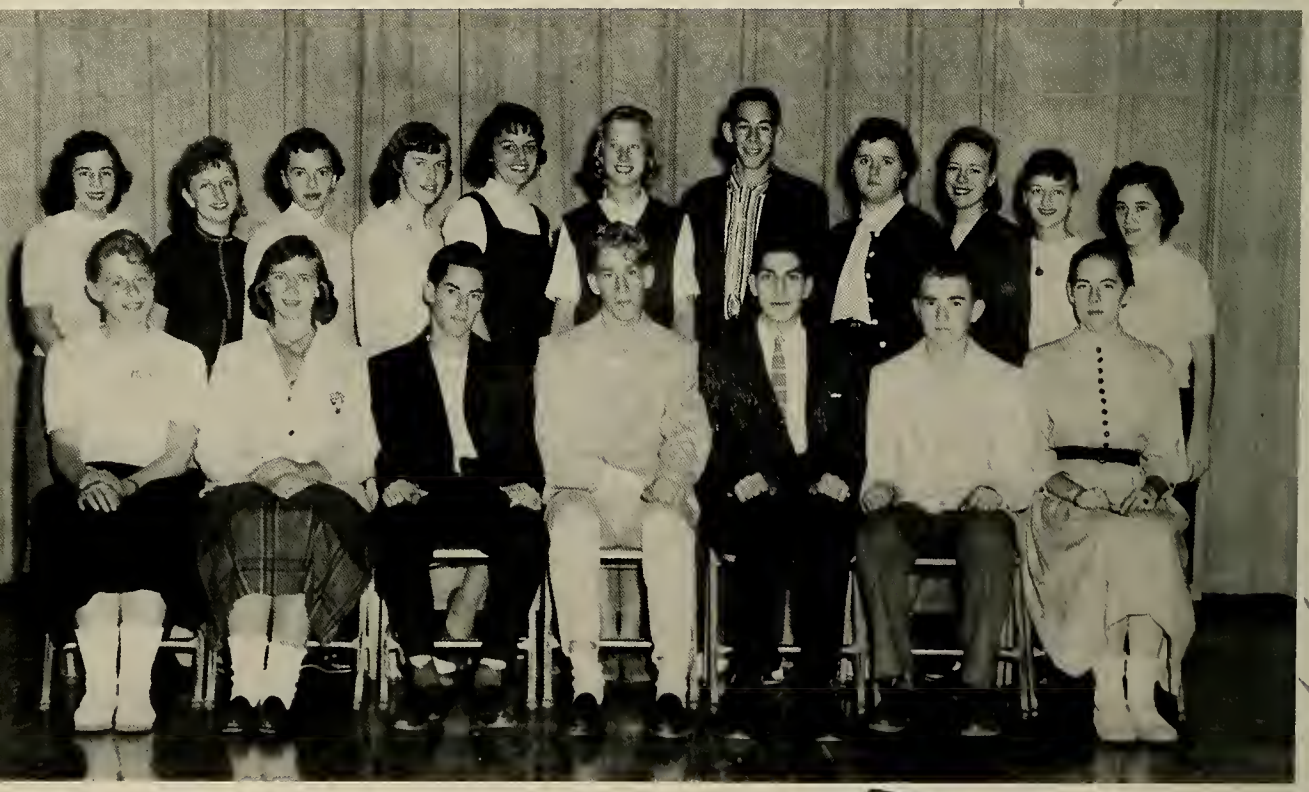

First Row: C. Cyr, L. Okerstrom, J. VanDyke, G. Johnson, C. Ensher, M. Gaucher, S. Cobbett. Second Row: C. Seablom, G. Alfieri, A. Kundzicz, L. Nelson, S. Spadea, D. Carlson, W. Howard, M. Crosby, E. Howard, L. Penpraese, C. Keith.

CLASS ADVISORS: Mr. Dunn, Mr. Barreira, Mr. Graffte.

First Row: T. Andreson, D. Demers, J. Foye, J. Semeter, W. Emerson, M. Caswell, W. Doane.
Second Row: W. Brown, J. Dufault, C. Gaffney, S. Curley, T. Stulpin, N. Seablom, M. Steptoe, B. Anderson, A. Swanson, G. Pettengill, G. Tinkham.

First Row: R. Chace, A. Young, B. Soderholm, S. Sinkevich, D. Sprague, C. Lyons, R. Slater.
Second Row: D. Metcalf, R. Metcalf, P. Souza, B. MacFadden, C. Mullins, L. Nickerson, M. Large, C. Marble, S. Ohlson, A. McLeod, C. Pagani.

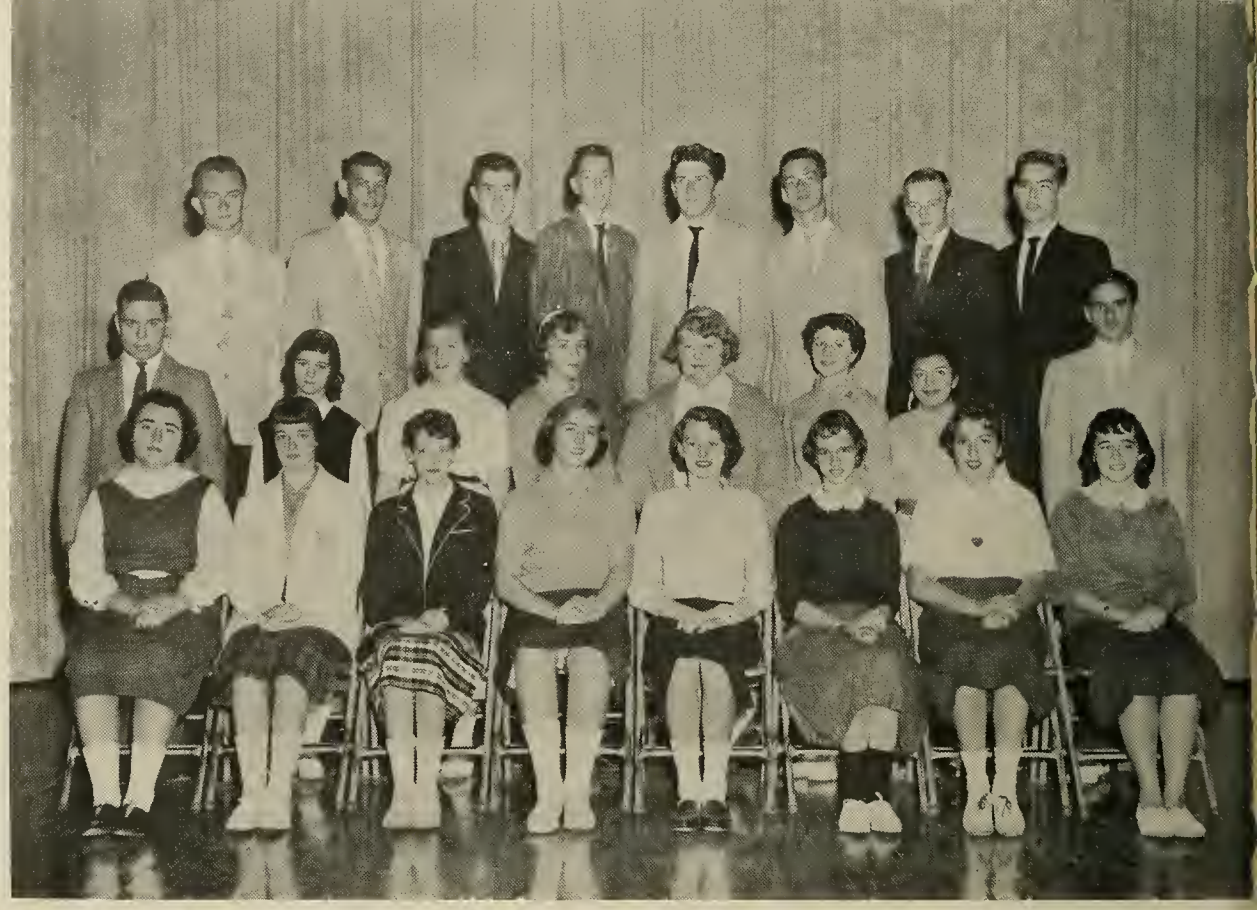

First Row: A. Harris, D. O'Brien, S. Nelson, Q. Harris, S. McElroy, A. LaPerle, J. Souza, C. Fratangelo. Second Row: R. Watson, S. LaPerle, M. Bartkus, J. Wright, B. Fenstermaker, L. Boyd, S. Texeira, A. Veader. Third Row: J. Sherlaw, S. Waite, T. Bordeaux, J. Prescott, D. Wardwell, R. Crowley, T. Graffte, R. Alger.

CLASS OF 1961

HONOR ROLL**

Linda Boyd
Charlotte Estabrooks
Carol Greene
Sandra Grippen
Marianne Holmgren
Wayne Horton
Warren Packard
John Prescott

CLASS OFFICERS

James Sherlaw, Vice President; Richard Crowley, Secretary; Kenneth Turner, President; Wayne Horton, Treasurer.

CLASS ADVISORS

Mr. O'Donnell, Mr. Millett, Mr. Golding.

First Row: E. Higgins, M. Holmgren, L. Soderholm, R. Ginn, M. Sharpe, C. Bourne, C. Estabrooks, J. Guarino. Second Row: J. Knox, W. Skelton, D. Smith, C. Hurcombe, N. St. Onge, S. Grippen, C. Fischer,B. Blundell, T. Morse, R. Copeland. Third Row: W. Finch, J. Ellis, W. Packard, J. Churchill, R. Broman, B. Warme, W. Horton, N. Wright, G. Austin.

First Row: D. Edson, P. Caswell, C. Greene, J. Olson, J. Gallagher, N. Newman, A. Burba, J. Hambly. Second Row: T. Mather, B. MacFadden, L. Cabral, L. Warren, A. Giovannini, A. Ticchi, C. Buker R. Kline. Third Row: K. Turner, L. Douglas, L. Boynton, P. Cogswell, R. Livie, J. Hollien, D. Stuart.

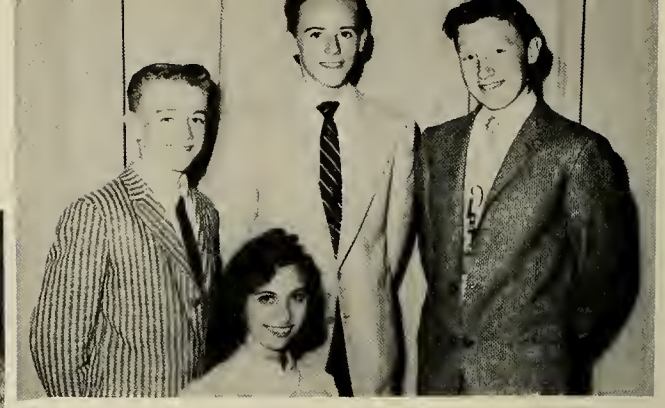

CLASS ADVISORS
Miss Kochakian, Mrs. Kent, Mr. Gendreau.

CLASS OFFICERS
Richard Ohlson, Secretary; Raymond Anderson, Vice President; Sally Russo, Treasurer; Lewis Estabrooks, President.

HONOR ROLL

Paula Alexander*	Louise Forbush
Raymond Anderson	Sandra Krugger
Judith Brown	Carolyn Pettengill
Susan Buker	Pamela Potter
Linda Chaves	Sandra Stuart
Lewis Estabrooks	*High Honors

CLASS OF 1962

First Row: S. Seablom, P. Alexander, J. Carlson, N. Okerstrom, S. North, C. Ware, V. Harris, M. Graffte. Second Row: J. Nelson, R. Ohlson, J. Anderson. A. Rohnstrom, M. Van Dyke, R. Douglas. Third Row: R. Johnson, L. Estabrooks, R. Linehan, R. Smith, P. Morrison, P. Burtt, P. Howard.

First Row: L. Chaves, E. Hirst, S. Beals, M. Martelli, S. Ryan, V. Benson, S. Perry, C. Cook. Second Row: P. Rudine, S. Buker, S. Krugger, J. Metcalf, J. Wilbur, G. Eaton, J. Chubbuck, B. Kipper, S. Hicks, M. Clark, A. Emerson, J. Brown, S. Barker, S. Buker. Third Row: S. Russo, D. Perry, J. Hayward, H. Farr, R. Coehlo, J. Turner, D. Hill, T. Grundberg, B. Howard, C. Pettengill. Fourth Row: H. Anderson, D. Newman, R. Anderson, J. Petronelli, A. Barros, R. Williams, J. Rodrigues.

First Row: P. Spadea, H. Keith, G. Cassidy, S. Abbott, P. Potter, K. Berry, S. Stuart, L. Forbush. Second Row: V. Wright, A. Martin, R. Anderson, J. Walker, G. Howard, C. Sullivan, D. Perry, J. Howard, J. Erbeck. Third Row: R. Souza, D. Sawyer, P. Chase, W. Hirst, R. Burrill, T. Stewart, R. Ross.

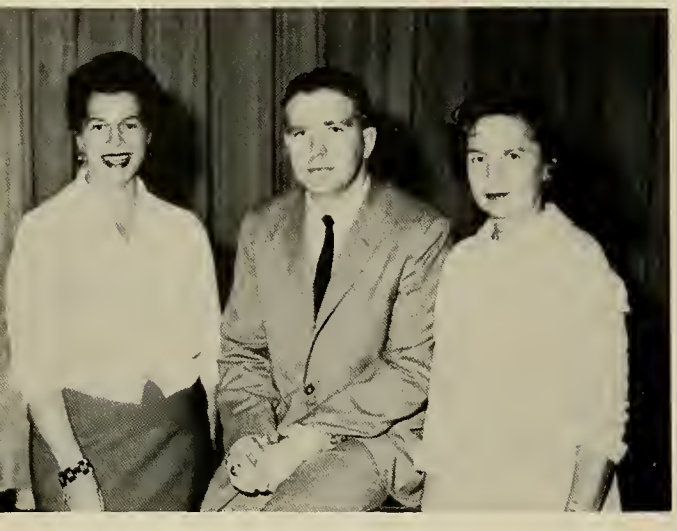

HONOR ROLL

Carol Beals
Kathleen Brodrick
Gary Carlson
Donna Chouinard
Eleanor Cook
John Freiman
James Harding
John Huston
Robert Lovell
Carol Maloney
Maureen Murphy
Barbara Newman
Darryl Phelan
Ann Rohnstrom
Lawrence Sprague
David Ticchi

CLASS OFFICERS

Jeanne Dalton, President; Donna Chouinard, Secretary; Maureen Murphy, Treasurer; Alan Ware, Vice President.

CLASS OF 1963

CLASS ADVISORS

Miss Pearson, Mr. Cashin, Mrs. Wheeler.

First Row: B. Newman, C. Surette, M. Snell, L. Bernier, K. Cobbett, A. Rohnstrom, C. Beals, S. McCann. Second Row: D. Brown, D. O'Brien, R. Newman, C. Read, B. Pennington, C. Maloney, E. Foye, J. Bishop, J. Dalton. Third Row: L. Sprague, J. Freiman, B. Farrar, D. Perry, H. Woodward, C. Slater, J. Granfield.

First Row: L. Pratt, D. Phelan, M. Austin, D. Johnson. G. Cross, P. Morse, F. Johnson, D. Forrester. Second Row: P. Perry, N. Farr, K. McCann, C. Hayward, T. Lyons, G. Carlson, R. Perry, R. Lovell, L. Fratangelo. Third Row: G. Dunn, D. Veronesi, H. Richmond, M. Fisher, J. Huston, D. Sampson, J. Harding.

First Row: G. Lawson, M. Murphy, M. Jensen, J. Dudley, K. Crosby, E. Cook, N. Gallagher, K. Brodrick. Second Row: J. Doane, E. Taylor, M. Ellis D. Chouinard, D. Ticchi, D. Carbone, A. Ware, J. Walker, W. LaPerle. Third Row: J. Gillis, T. Mortarelli, J. Cheyunski, A. Kelley, H. Hurley, A. Perry, J. Norris.

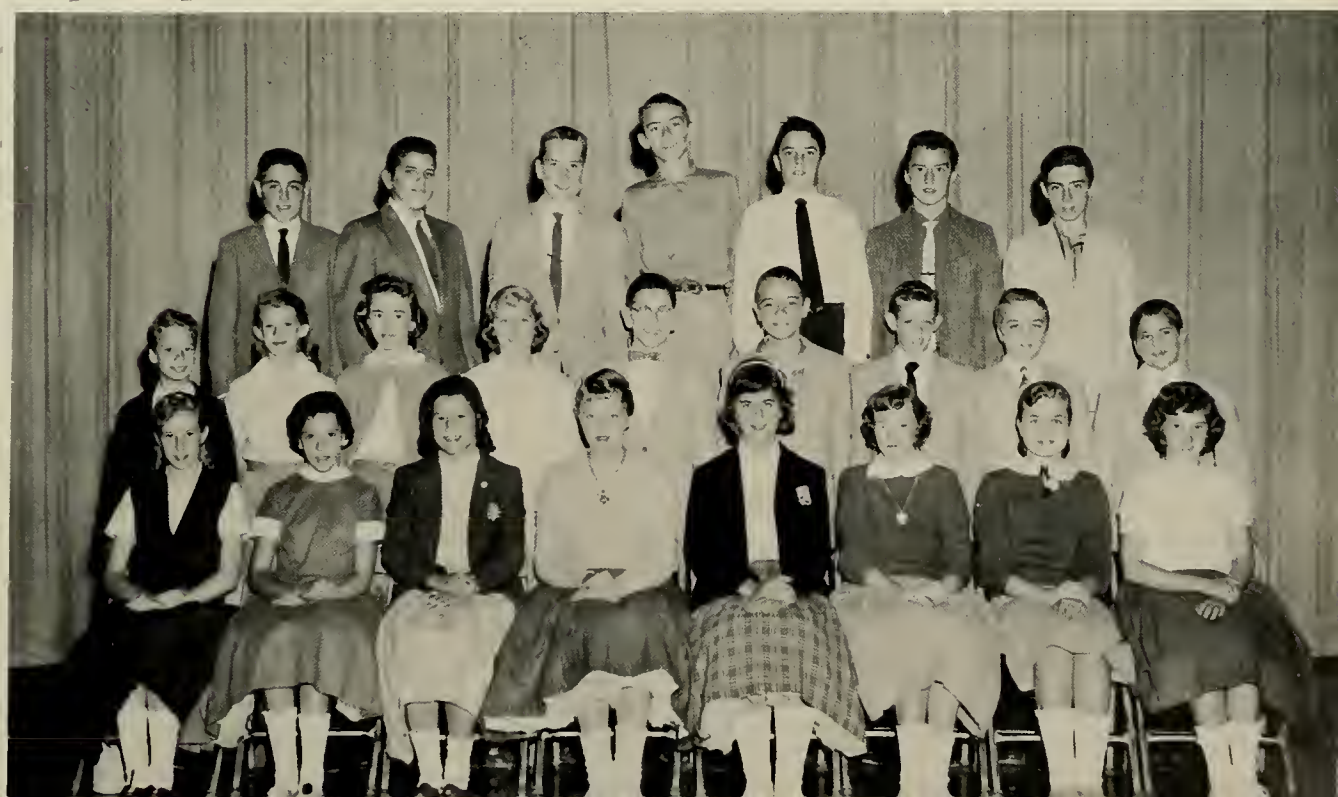

CLASS OFFICERS: Michael Manugian, President; Raymond Olson, Vice President; Janet Sinkevich, Treasurer; Catherine Semeter, Secretary.

HONOR ROLL

Laurie Ahlborg
Rita Andrade
Arthur Barros
Theodore Burba
Cheryl Grant
Charlene Gurney
Robert Huston
Karen Kemp
Cheryl Mendosa*
Thomas Olson
Catherine Semeter
Janet Sinkevich

CLASS OF 1964

Raymond Burke
William Crowley
Maureen Curley
William Forbush
Andrew Freeman
Douglas Leighton
Kathleen Lenehan
Douglas MacLean
Michael Manugian
Michael McGrath
Donna Sofka
Sally Swanson
Richard Worcester
Jaye Swartz
*High Honors

First Row: C. Grant, S. Smith, S. Slupski, J. Kimminsky, C. Slapik, J. Sinkevich, M. Johnson, C. Perry. Second Row: E. Silveria, L. Fischer, A. Lindquist, J. Sherman, K. Knox. J. Swartz, P. Steptoe. Third Row: R. Huston, M. Lounge, W. Crowley, W. Spadea, M. Manugian, J. Mortarelli, R. Chase, P. Anderson. Fourth Row: M. McGrath, R. Worcester, R. Olson, W. Holmes, D. MacLean, W. Poole, R. Burke.

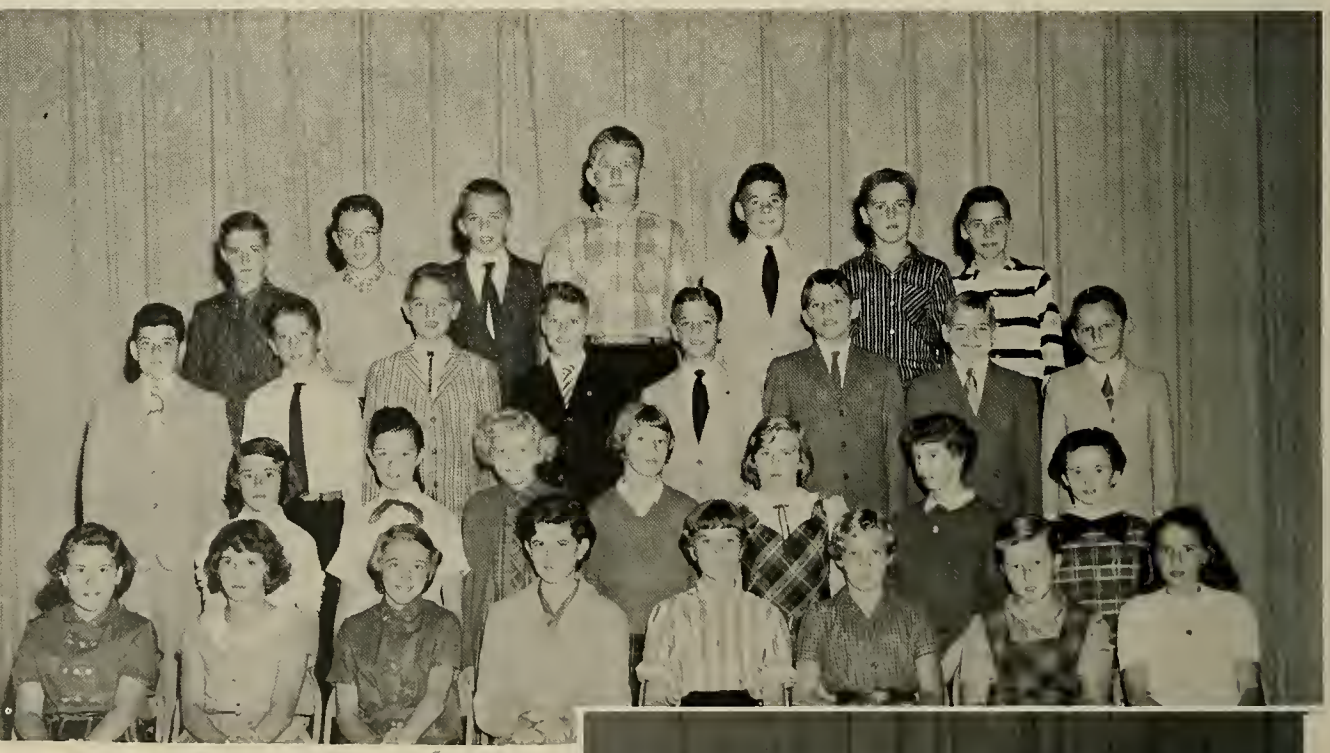

CLASS ADVISORS
Mr. O'Brien, Mrs. Meadows, Mrs. DeVeber, Mr. Tivnan.

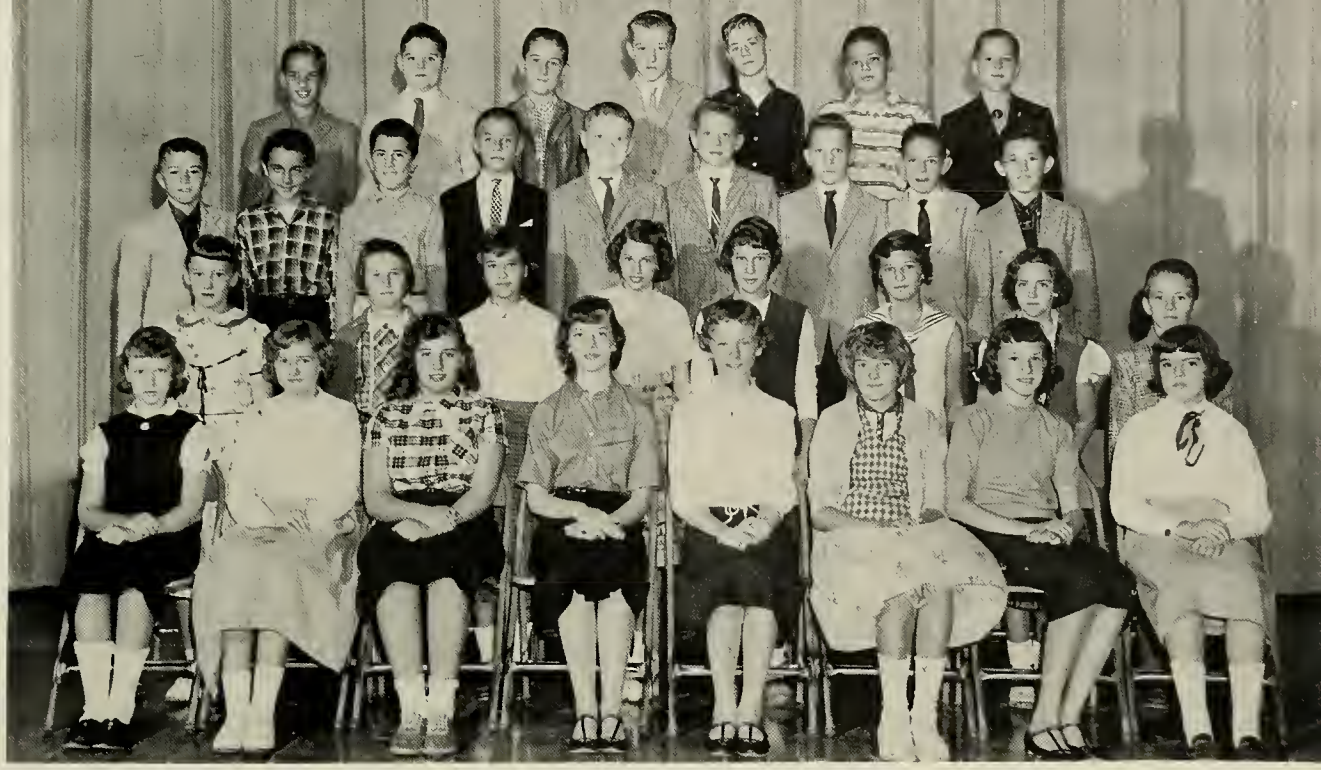

First Row: C. Hopkins, P. Jollymore, M. Sears, K. Kemp, R. Andrade, C. Baker, L. Ahlborg, C. Holyoke. Second Row: P. Gasse, F. Finch, N. Waite, D. Hodgson, P. Perry, L. Burglund, M. Curley, D. Brown. Third Row: D. Leighton, A. Barros, W. Forbush, L. Howard, P. Cogswell, T. Hambly, R. Livie, D. Monahan, P. Hurcombe. Fourth Row: A. Freeman, W. Hayes, D. Pilla, D. Sharp, D. Crowley, D. Warren, Wayne Gibson.

First Row: B. Horton, C. Semeter, G. Homans, C. Mendoza, E. Estabrooks, B. Lindskog, S. Mullins, J. Burtt. Second Row: L. Linden, B. Finch, J. Lyden, E. Richmond, M. Cheyunski, C. Gurney, L. Blain, D. Sofka. Third Row: S. Swanson, S. Knox, J. Green, D. Packard, W. Brazil, C. McCann, T Ness, D. Crimmins, J. Ryan. Fourth Row: T. Ohlson, S. Jerrard, R. Wilmot, J. Rossi, D. Hill.

DRINK
Coca-Cola

Organizations

The people of OUR TOWN are forward-looking.

They ply their trades in separate ways—in factory, farm, and business,

But they often come together, forgetting self to forge community.

First row: W. Turner, W. Brown, R. Newman, H. Keith, R. Broman. Second row: M. Manugian, S. Swanson, J. Dalton, B. Anderson, D. Edson, C. Mullins, A. Giovannini, S. Buker, B. Fineh, R. Lovell. Third row: L. Sprague, K. Turner, W. Emerson, C. Anderson, H. Chase, L. Esterbrooks, R. Johnson.

Mr. Roger Viens
Advisor

STUDENT COUNCIL

The purpose of the Student Council is to develop attitudes of, and practice in, good citizenship; to promote harmonious relations throughout the school; to improve school morale; to assist in the management of the school; and to promote the general welfare of the school. Members are elected from each grade by the students.

Officers:

Ronald Newman
President

Ronald Broman
Treasurer

Helen Keith
Secretary

William Brown
Vice-President

The purpose of the National Honor Society is to create an enthusiasm for scholarship, to stimulate desire to render service, to promote leadership, and to develop character in students. To be considered for membership, a student must be recommended by the faculty for scholarship, character, leadership, and service.

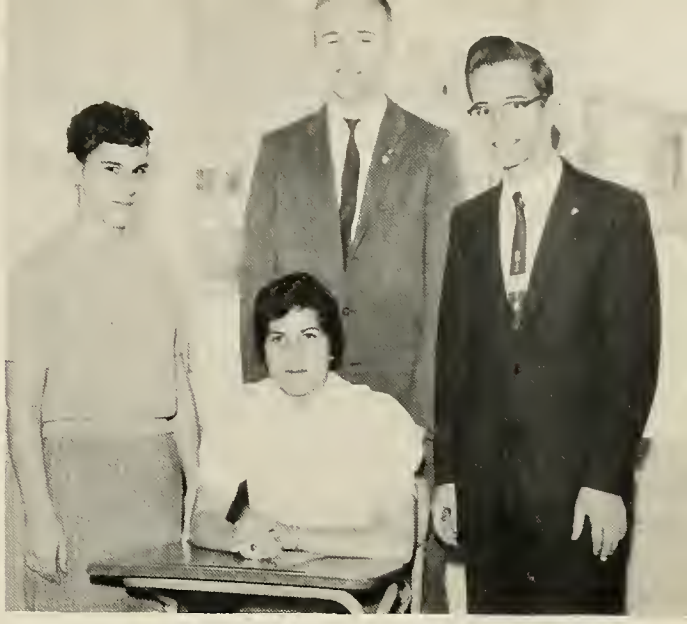

Officers: Gail Ensher, President; Joy Fidler, Vice-President; Carl Anderson, Treasurer; Arthur Clark, Secretary.

Miss Rylander and Mr. Moss welcome Donald Metcalf into the Honor Society.

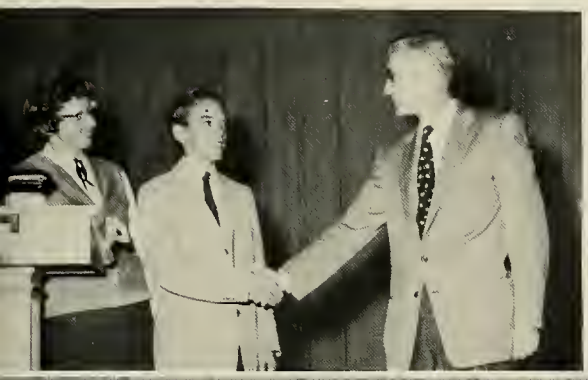

NATIONAL HONOR SOCIETY

First row: I. North, C. Slapik, H. Chase, C. Anderson, A. Clark, G. Ensher, J. Fidler. Second row: D. Metcalf, A. Kundzicz, A. Swanson, W. Emerson, N. Seablom, B. Anderson, C. Keith.

THE CLIMBER

The Class of 1959 is marking the thirty-ninth anniversary of the publication of the Climber. The first issue, an impressive student literary magazine of twenty-five pages, was printed in January, 1920. Although a great many changes have been made in the Climber since that time, it remains as a pleasant annual record of life at West Bridgewater High School.

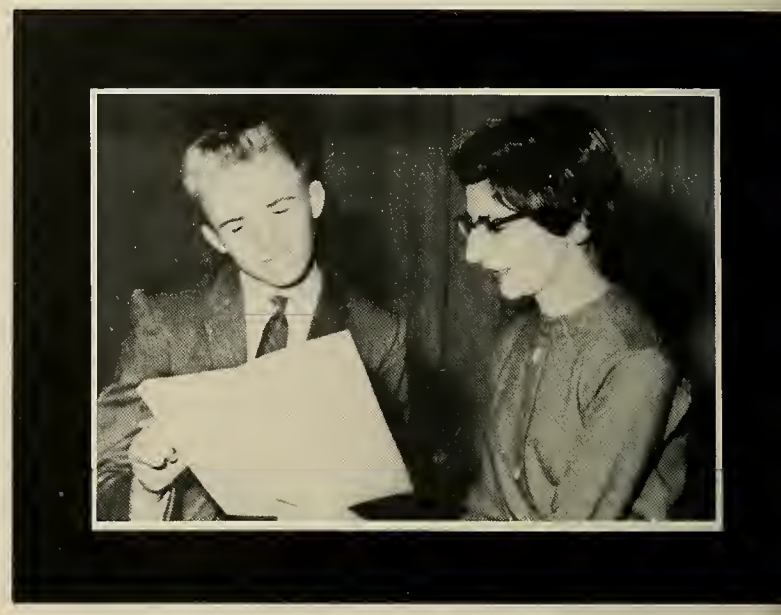

Carl Anderson, Editor
Miss Kochakian, Advisor

Nancy Seablom, Ann Swanson
Junior Editors

Irene Freiman, Doris Broman
Artists

Richard Alger, Joy Fidler,
Roy Blundell
Senior Section

Geraldine Lawler,
Barbara Kemp
Advertisements and
Administration

William Turner, Business Manager
Mrs. Kent, Advisor

Isabelle North, David Erbeck
Sports

Rosemary Perry, Joyce Chaves,
Frances Skelton, Catherine Slapik,

Michael Harding
Typists and Student Photographer

Business Staff: **First row**: D. Smith, M. Murphy, W. Turner, G. Ensher, C. Slapik. **Second row**: F. Skelton, V. Tibbetts, J. Chaves, E. Hall, S. Snell, B. Benson, D. Manchester, M. Short, C. Keith. **Third row**: G. Lawler, R. Fox, P. Carlson, H. Chase, W. Emerson, R. Newman, J. Parenteau.

Advisors: Miss Rylander, Mrs. Shukis.

Elizabeth Hall, Assistant Editor

Gail Ensher, Editor

Anne Kundzicz, Assistant Editor

THE WEST WIND

Editorial Staff: First row: S. Snell, A. Kundzicz, G. Ensher, E. Hall, H. Chase. Second row: F. Johnson, C. Hurcomb, S. Curley, D. Edson, J. Fidler, I. North, R. Perry, C. Mullins, B. Anderson, P. Alexander, D. Brown. Third row: N. Seablom, M. Caswell, J. Dufault, J. Semeter, C. Ensher, W. Horton, M. McGrath, D. Demers, C. Lyons.

Production Staff: First row: F. Skelton, C. Fischer, L. Soderholm. Second row: L. Penpraese, G. Pettengill, G. Alfieri, C. Keith, R. Ginn, C. Green, N. Newman, D. Smith, G. Lawler.

Let's get the biggest problem!

Ellen cuts a stencil.

Art Staff: S. Spadea, I. Freiman, L. Boyd, D. Carlson.

BAND

First row: G. Cross, N. Okerstrom, S. Buker, C. Reed, L. Esterbrooks, R. Rickett, R. Kline, J. Prescott, M. Caswell, H. Keith. Second row: S. LaPerle, C. Surette, J. Metcalf, M. Large, R. Metcalf, D. Demers, K. Turner, C. Esterbroks, V. Wright, A. Rohnstrom, R. Copeland, Mr. Lewis, Director. Third row: M. Lounge, A. Rohnstrom, M. Clark, S. Seablom, T. Mather, A. Clark, S. North, A. Veader, P. Caswell, G. Dunn, J. Hayward. Fourth row: D. MacLean, E. Montarelli, R. Veader, H. Hurley, D. Hill.

DRUM MAJORETTES

Kneeling: R. Perry. Standing: S. Ohlson, B. MacFadden, A. Swanson, J. Brown, K. Swartz, N. Seablom, A. Young, S. Krugger, V. Tibbetts, G. Alfieri.

CHOIR

First row: I. North, C. Esterbrooks, L. Nelson, S. Perry, N. Green, S. Snell, S. North, D. Demers, B. Kemp, C. Lyons, S. Ryan, C. Sullivan, D. Edson, Mr. Lewis, Director. Second row: D. Hill, A. Swanson, J. Brown, L. Boyd, E. Hirst, J. Sousa, A. Kundzicz, S. Krugger, B. Anderson, F. Skelton, J. Anderson. Third row: W. Skelton, D. Sawyer, R. Fox, D. Erbeck, C. Anderson, H. Chase, R. Alger, P. Chase, T. Mather.

Mr. Walter Lewis
Director

SWING BAND

Arthur Clark, Richard Kline, Kenneth Turner, Mr. Lewis, Director, Raymond Veader.

OFFICE STAFF

Catherine Slapik, Donna Smith, Joan Boyd, Andrea Giovannini, Carole Seablom, Irene Freiman, Frances Skelton, Patricia Souza.

LIBRARY STAFF

First row: Elizabeth Hall, Carolyn Lyons, Laurel Nelson, Gail Ensher. Second row: Irene Freiman, Joy Fidler, Sally Ohlson, Christine Buker, Mr. Moss, Librarian.

CAFETERIA STAFF

Helen Keith, Barbara Kemp, Barbara Newman, Warren Packard, Isabelle North, Elizabeth Hall, Judith Dudley, Nancy Gallagher, Margaret Murphy.

HANDBOOK STAFF

First row: Elizabeth Hall, Gary Carlson, Linda Boyd, William Turner, Barbara Kemp. Second row: Douglas Leighton, Mr. Millett, Advisor, Joy Fidler.

SPORTS CLUB

First row: S. Snell, D. Broman, L. Soderholm, S. Sinkevich, I. North, B. Kemp, C. Slapik, E. Howard, M. McGrath, J. Semeter, M. Caswell, S. Spadea. Second row: L. Nelson, N. Warme, N. Seablom, J. Hambly, M. Crosby, C. Lyons, D. Carlson, N. Newman, A. Young, M. Holmgren, D. Smith, J. Boyd, A. Braga, A. Kundzicz, Mrs. Allaire, Advisor. Third row: R. Perry, J. Chaves, I. Freiman, L. Boyd, A. Swanson, S. Curley, C. Fischer, C. Mullins, G. Alfieri, L. Penpraese, C. Hurcombe, M. Short, S. Ohlson, F. Skelton.

RADIO CLUB

James Anderson, Clive Ensher, John DuFault, Peter Chase, Mr. Millett, Advisor.

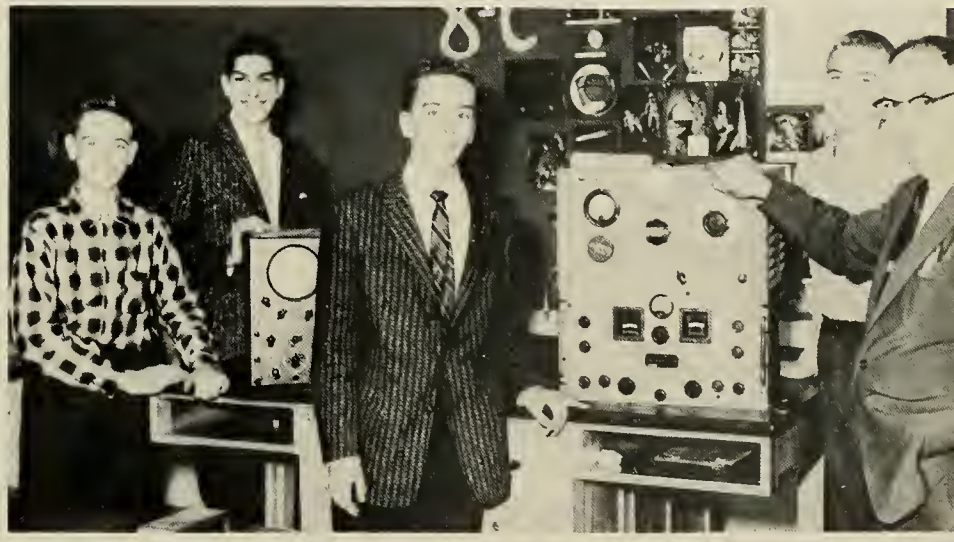

OPERATORS CLUB

First row: Robert Ross, William Brown, Mr. Cashin, Advisor, Bradford Warme. Second row: Ronald Coelho, William Turner, Raymond Chace, Thomas Stewart, David Wardwell.

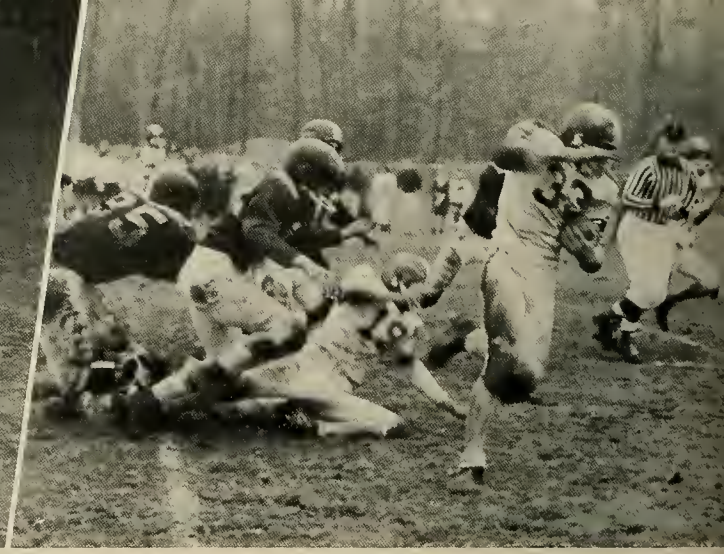

CANDIDS

Athletics

There is sport in OUR TOWN—loud, boisterous, hearty sport.

Though the victor is the hero here.

The vanquished is always clapped warmly on the back.

FOOTBALL

First row: J. Churchill D. Newman, W. Emerson, J. Ross, B. Soderholm, R. Newman. G. Bassett, R. Chace, H. Chase, G. MacCleod, W. Turner. **Second row**: Coach Barreira, F. Booth, R. Fox, D. Wardwell, R. Smith, G. Johnson, D. Sprague. J. Petronelli, J. Foye, R. Slater, R. Alger, B. Veronesi, Coach Tivnan. **Third row**: R. Linehan, Manager, W. Skelton, R. Veader. R. Johnson, W. Horton, S. Waite, R. Crowley, L. Douglas, K. Turner, T. Mather, W. Brown, G. Austin, D. Hill, Manager. **Fourth row**: R. Olson, R. Ross, D. Perry, P. Chase, A. Barros, R. Anderson, P. Burtt, R. Coelho, R. Douglas, J. Nelson.

SCHEDULE

Sept.	27	Westies	12	Westwood	6	Home
Oct.	4	Westies	26	King Philip	0	Away
Oct.	11	Westies	0	Hanover	0	Away
Oct.	18	Westies	6	Hull	20	Home
Oct.	25	Westies	6	Marshfield	34	Home
Nov.	1	Westies	6	Cohasset	44	Away
Nov.	8	Westies	0	Foxboro	40	Home
Nov.	15	Westies	14	Holbrook	18	Away
Nov.	27	Westies	6	East Bridgewater	40	Home

Senior lineman
Jim Ross

Senior lineman
George Bassett

Captain Ronny Newman, backfield

Urbino Barreira
Coach

Junior end
Walt Emerson

Senior backfield man
Billy Turner

Captain
Ronny Newman

Junior backfield man
Gus McCleod
Co-captain-elect

Senior end
Herb Chase

Junior lineman
Duncan Sprague
Co-captain-elect

Junior lineman
Bruce Soderholm

Junior lineman
Ray Chace

West Bridgewater Public Library
80 Howard Street

Jon Churchill carries the mail.

Gus McCleod breaks through the line.

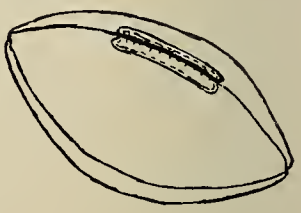

Captain Newman
breaks through again.

Teammates block as Gus makes another run.

Coach
John Tivnan

Junior lineman
Bob Slater

Sophomore quarterback-end
John Churchill

Sophomore quarterback
Wayne Horton

Sophomore lineman
David Wardwell

Freshman backfield man
Donny Newman

Posing in a typical football cheer are: Barbara Kemp, Sherrol Snell, Catherine Slapik, Captain Donna Smith, Martha Large, Judy Hambly, Sheila Curley, Frances Skelton, Miss Jacqueline Kemp, cheerleader in the minor league.

The cheerleaders warm up before the game.

Head cheerleader Donna Smith cheers the team.

CHEERLEADERS

SUB-CHEERLEADERS—Cheering at girls' basketball game are: Sylvia LaPerle, Carolyn Mullins, Sandra Grippen, Patricia Caswell, Marianne Holmgren, Donna Smith, Christine Buker, and Constance Fratangelo, head cheerleader.

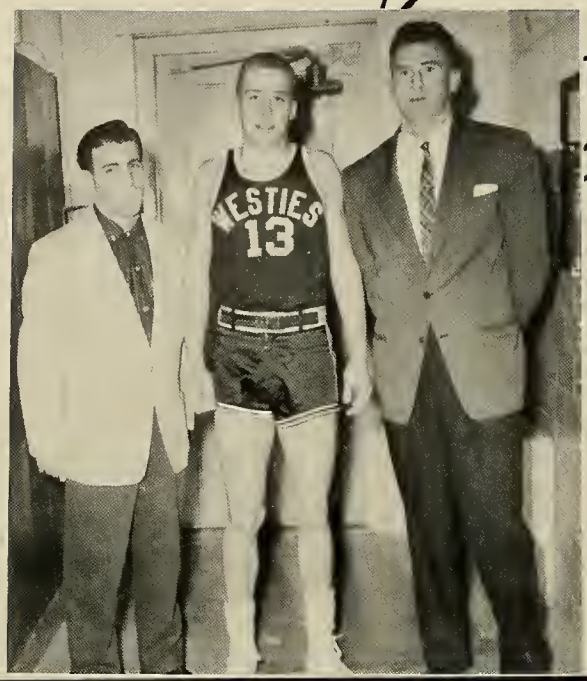

Coach Barreira, Captain Herb Chase, Coach Tivnan

The starting line-up

BASKETBALL

Captain Herb Chase, Bill Turner, George Bassett, Bruce Soderholm, Walt Emerson, Carl Anderson, Ronny Broman, Dave Wardwell, Jon Churchill, Bill Doane, Wayne Horton.

Junior forward
Bruce Soderholm

Junior forward Walt Emerson

Managers Gordon Johnson
and Michael Harding

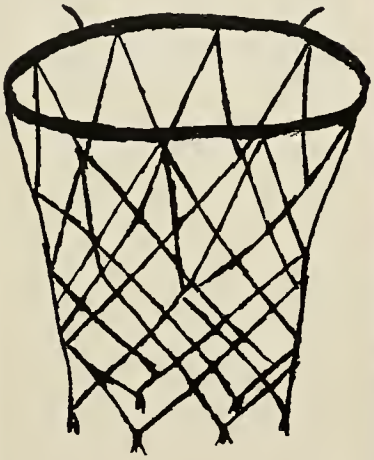

Sophomore guard Jon Churchill

Junior guard Bill Doane

Sophomore guard
Wayne Horton

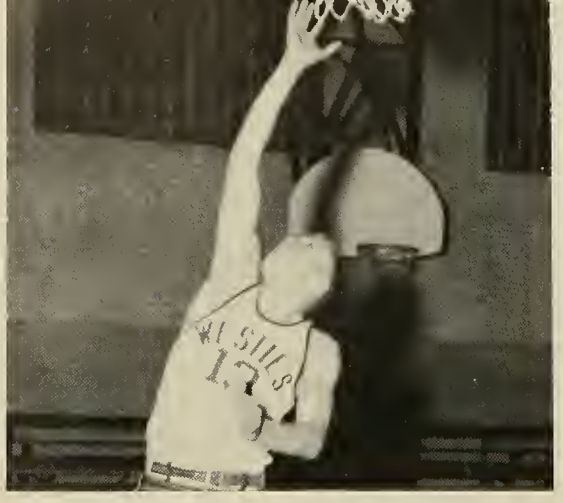

Captain Herb Chase, center

Herb blocks a pass.

Captain Chase puts in another jumper.

SCOREBOARD

Westies	66	Cohassett	50
Westies	60	Avon	32
Westies	63	Rockland	35
Westies	60	Duxbury	52
Westies	62	Bridgewater	57
Westies	64	Hanover	59
Westies	54	Hull	47
Westies	31	Norwell	54
Westies	39	East Bridgewater	66
Westies	75	Cohassett	39
Westies	62	Avon	45
Westies	69	Duxbury	34
Westies	75	Scituate	68
Westies	64	Hanover	52
Westies	73	Marshfield	75
Westies	58	Norwell	76
Westies	65	Holbrook	69

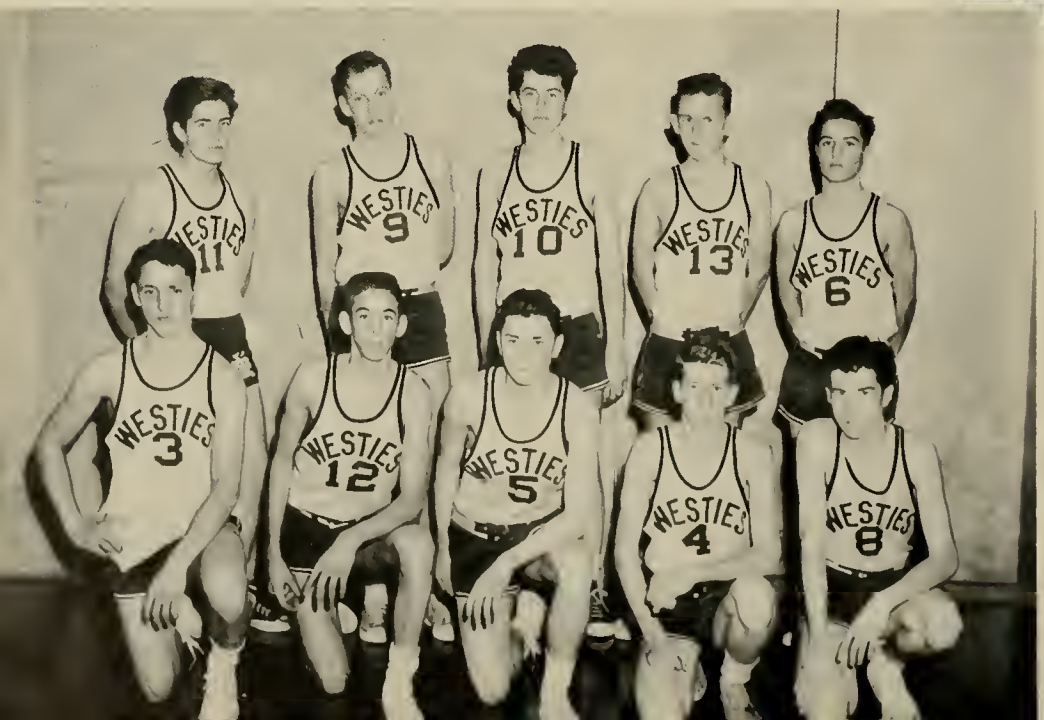

JUNIOR VARSITY

First row: Charlie Pagani, Bill Howard, Ken Turner, Timmy Mather, Tim Bordeaux. Second row: John Hollien, Ted Perry, Mark Hollien, Ronald Livie, Bob Perry.

JUNIOR HIGH BASKETBALL

First row: P. Burtt, R. Ohlson, R. Souza, B. Ross. **Second row:** Coach O'Brien, C. Barros, R. Linehan, R. Johnson, R. Burrill, D. Newman, L. Estabrooks.

GYM TEAM

First row: L. Fratangelo, R. Copeland, T. Lyons, J. Warren, G. Carlson, A. Ware. **Second row:** Mr. Golding, instructor, G. Dunn, H. Woodward, R. Anderson, W. Brown, D. Newman, D. Sprague, S. Waite, W. Finch, T. Morse, R. Souza. **Third row:** T. Mather, J. Sherlaw, J. Turner, R. Crowley, R. Linehan, D. Wardwell, B. Warme, J. Hollien, T. Stewart, P. Howard, W. Skelton.

First row: B. Nickerson, G. Anglim, R. Jackson, R. Linehan, S. Churchill, W. Turner. Second row: W. Horton, K. Turner, B. Soderholm, W. Emerson, R. Newman, A. McCleod, Coach Tivnan.

BASEBALL

Into third from left field

SCOREBOARD

April	30	Westies	4	Bridgewater	9
May	1	Westies	7	Norton	9
May	2	Westies	5	Oliver Ames	1
May	5	Westies	3	King Philip	2
May	9	Westies	3	East Bridgewater	4
May	12	Westies	11	Avon	6
May	15	Westies	1	Bridgewater	5
May	19	Westies	9	Norton	0
May	22	Westies	4	King Philip	1
May	26	Westies	9	East Bridgewater	6
May	29	Westies	6	Avon	8

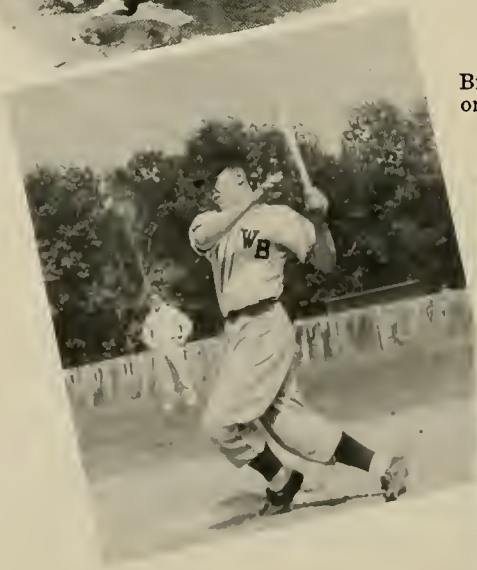

Bill Turner slams one into left field.

"The bench" . . .

First Row: Marie Steptoe, Barbara Kemp, Co-Captain, Norma Warme, Co-Captain, Judy Rudine, Sherrol Snell, Frances Skelton. Second Row: Donna Smith, Carolyn Mullins, Doreen Carlson, Annette Braga, Carolyn Demers, Maureen Crosby, Ann Young. Third Row: Joyce Chaves, Ellen Howard, Isabelle North, Carolyn Lyons, Joyce Parenteau, Martha Large, Janice Taylor, Joan Boyd, Mrs. Allaire, Coach.

SOFTBALL

SCOREBOARD

Easties	19	Westies	18
Bridgewater	19	Westies	4
Whitman	22	Westies	4
Easties	21	Westies	6

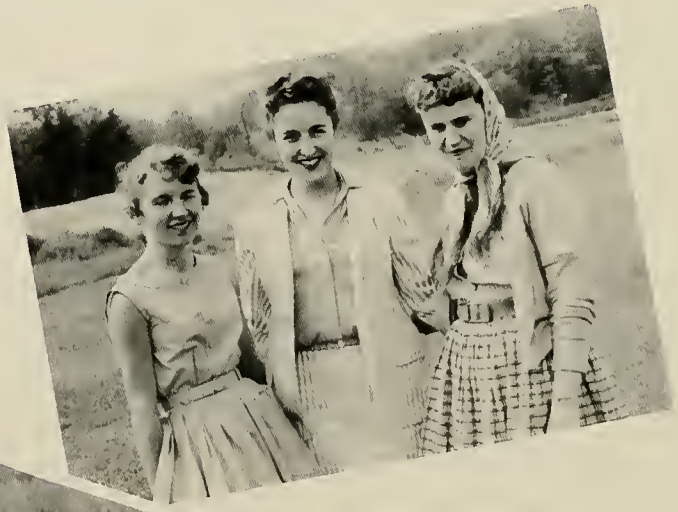

Managers Irene Freiman, Doris Broman, Donna Williams.

Hi Fly!

First Row: Joan Boyd, Joyce Parenteau, Joy Fidler, Co-Captain, Doris Broman, Co-Captain, Isabelle North, Norma Warme. Second Row: Annette Braga, Joanne Semeter, Martha Sharp, Marianne McGrath, Nancy Newman, Joyce Chaves, Irene Freiman, absent.

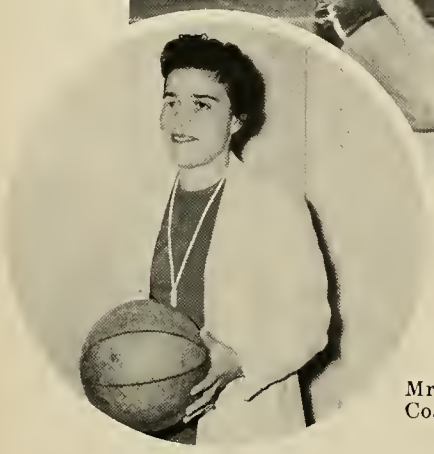

Mrs. Lena Allaire
Coach.

GIRLS' VARSITY BASKETBALL

SCOREBOARD

Westies	31	Hanover	40
Westies	38	Norwell	47
Westie	32*	Duxbury	35
Westies	38	Cohasset	49
Westies	36	Avon	32
Westies	47*	Hanover	42
Westies	35	Norwell	44
Westies	48	Duxbury	67
Westies	26	Cohasset	31
Westies	31*	Avon	26

Tie it up, DeeDee!

Jump for those rebounds!

DeeDee taking her long shot.

Our Guards!

Block the pass!

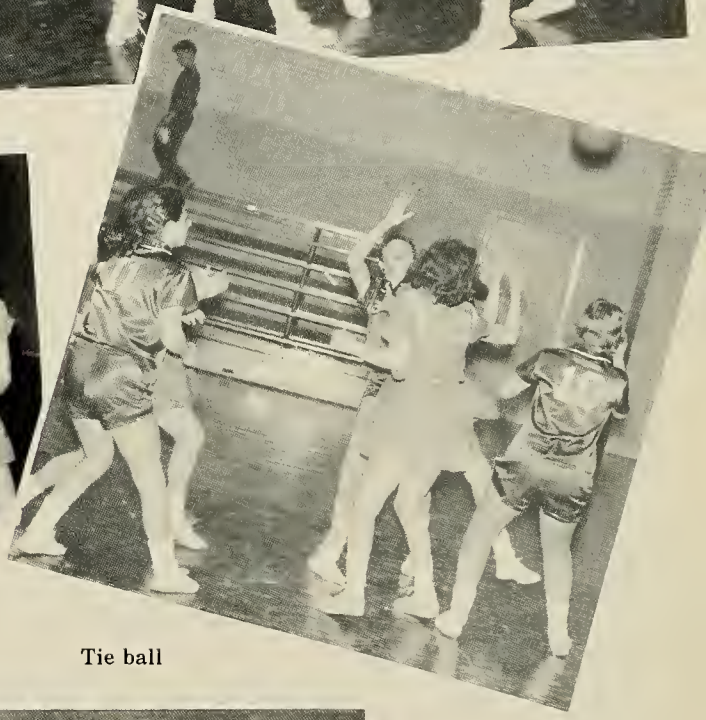

Tie ball

Scramble for the rebound.

Loose ball

GIRLS J.V. BASKETBALL

First row: J. Brown, P. Spadea, L. Soderholm, Co-Captain, S. Sinkevich, Co-Captain, M. Steptoe, Q. Harris. Second Row: S. Stuart, S. Perry, L. Forbush, S. North, R. Ginn, L. Penpraese. Third Row: Susan Buker, C. Fischer, S. Krugger, J. Carlson, C. Sullivan, L. Chaves, Sally Buker.

GIRLS FIELD HOCKEY

First row: Mrs. Allaire, Coach, V. Harris, P. Spadea, V. Wright, L. Soderholm, B. Anderson, Captain, K. Crosby, Q. Harris, B. Howard, J. Erbeck. Second row: C. Lyons, K. Swartz, A. Ticchi, C. Hurcombe, C. Mullins, M. Holmgren, C. Fratangelo, J. Dudley, B. Fenstermaker, D. Carlson, M. Caswell, A. Young. Third row: A. Swanson, A. Braga, N. Warme, I. North, S. Spadea, M. McGrath, N. Newman, N. Seablom, M. Steptoe, M. Crosby, G. Alfieri.

Advertisements
The men of OUR TOWN are enterprising.
They buy and sell and share the profits,
And they dare to stake their future on small beginnings.

JINNY-JO BEAUTY SHOPPE

Individual Hair Styling

Agnes E. Dunbar, Prop.

1062 Main St.
Brockton, Mass.
Tel. JU 3-1419
Rockland: TR 7-2969

Compliments of

Campello News Stand

ELRAY OSTLUND

LOVEDAY'S

706 Main Street
Brockton

TV and Hi-Fi Specialists
featuring the magnificent
MAGNAVOX

CAMPELLO PHARMACY

1145 Main Street

Brockton, Mass.

Phillip R. Lagerstadt

Jeweler—Watchmaker
Gemologist

Campello, Mass.
1062 Main Street

Phone JU 8-0299

Potted Plants JU 8-0467
Shrubs — Cut Flowers

T. E. GRAFFTE, Florist

West Bridgewater
Route 106 337 West Center St.

Best Wishes to the
Class of 1959
From

TUCKER BROS., INC.

Brockton, Mass.

ACE'S SERVICE STATION

Gas—Oil—Tires
Lubrication—Accessories

A. Cheyunski, Prop.

John's Greenhouse

Copeland Street

Brockton, Mass.

Compliments of

HOCKOMOCK FARMS

FRANK'S RESTAURANT

707 Centre Street

Brockton, Mass.

Compliments of the

STOCKADE CLUB

Pillsbury's Greenhouses

Flowers for All Occasions

506 North Elm Street

West Bridgewater, Mass.

Congratulations to the Class of '59

From

MISS KOCHAKIAN

JU 3-1822

Gladys' LINGERIE – BRIDAL SHOPPE

Room 218
Holbrook Building

153 Main Street
Brockton

Compliments of

T. & T. METALS

Warren A. and William E. Turner

Compliments of

HIRAM E. SMITH

General Contractor

Compliments of

GLAD-ACRE FARMS

Merton H. Ouderkirk

Route 106 **West Center St**

WEST BRIDGEWATER, MASS.

Roadside Stand Open Year Round

Compliments of

OLD HOMESTEAD RUG COMPANY

MARY CROMPTON'S

680 Plymouth Street

Route 106

East Bridgewater, Mass.

Imported Gifts and Accessories

Catalina Play Clothes

Compliments of

READ BROTHERS GARAGE

Studebaker
Cars and Trucks

WEST BRIDGEWATER, MASS.

Tel. JU 3-7530 — 3-1277

Plant and Office 244 Center Street

HYMAN'S

Cleansing, Dye Houses and Tailoring

Store at
792 MAIN STREET

Compliments of

MONTY'S CYCLE SHOP

WEST BRIDGEWATER

DAVID HOUSEWARE STORE

1028 Main Street

Brockton. Mass.

Compliments of

John Teixeira's Barber Shop

Compliments of

Brockton Distributing Company

Cott Quality Beverages

WILLOW BROOK DAIRY

C. E. Leonard, Proprietor

Milk—Cream—Eggs

11 Willow Street

WEST BRIDGEWATER

Compliments of

DITCHETT'S GREENHOUSES

Compliments of

the

KNOTTY PINE CLUB

DUNBAR'S VARIETY

Greeting Cards

CAMPELLO, MASS.

BENNER'S CAMERA SHOP

Cameras — Projectors
Tape Recorders

824 Main Street
Brockton, Mass. JU 3-1058

Cabinet Remodeling

LEO GIOVANONI

Carpenter and
General Contractor

Tel. JU 3-2928

155 South Main Street
W. Bridgewater

Compliments of

BEACON TRAILER SALES

855 North Main Street
West Bridgewater, Mass.

Tel. JU 3-1201

DENA'S BEAUTY SHOP

Mary Cassiani
Dena Giovanoni

JU 3-1770
Brockton
JU 3-2928

Congratulations to

the Class of "59"

Compliments of

KEMP TRANSPORTATION COMPANY

Best Wishes

A. R. PARKER CO.

Route 106 East Bridgewater

Finer Ice Cream

Compliments

of the

CLASS OF 1961

Compliments

of the

CLASS OF 1962

Compliments

of the

TURNER STEEL CO., INC.

"Turn to Turner
for Steel"

Tel. JU 6-8441

Cleaning
Tel. 3-1008
CADET DELUXE CLEANERS
All Garments Insured
Against Fire and Theft
Free Delivery
983 South Main Street
Brockton, Mass.

Compliments of
BESSE-BAKER'S
Main Street at Legion Parkway
BROCKTON
Brockton's Leading Clothier
for More Than 65 Years

Richard's Corner Market
4 Plain Street
Cy. Hughes and Bob Larken
"Store of Goodwill"
West Bridgewater, Mass.

Compliments of
W. W. NORTH
Carpenter
67 Ash Street, West Bridgewater
Tel. JU 6-8380

Compliments of the
TRI-TOWN HARDWARE
WEST BRIDGEWATER

Compliments
of
B. A. BENSON

Compliments of
BURQUE'S SERVICE STATION
Complete One-Stop Service
Engine Tune-Up
AUTOMATIC CAR WASHING
Wheel Balancing
AUTOMATIC TIRE CHANGING
8 North Main Street
West Bridgewater
Tel. JU 3-9755

Compliments
of
MARKEY'S, INC.
Fine Men's Furnishings
192 Main Street
Brockton, Mass.

Compliments of

Gurney Bros. Company

Jewelers Since 1841

101 Main Street

Brockton, Mass.

WHITMAN PLATING COMPANY

356 South Avenue

Whitman, Mass.

Tel. GI 7-2422

Compliments of

SALLY DRESS SHOP

Compliments of

RESEARCH ENGINEERING COMPANY

Clyde H. Manchester
27 Walnut Street
West Bridgewater, Mass.

RIVERSIDE DAIRY

E. R. Gummow, Prop.

Guernsey Milk
Delivered in Brockton
Bridgewater
West Bridgewater

Home-made Ice Cream

Tel. JU 3-5131

Compliments of

BAKER'S ATLANTIC SERVICE STATION

WEST BRIDGEWATER

Best Wishes

MR. AND MRS. NICOLOSI

Best Wishes

MR. AND MRS. ARTHUR LAWLER

CAMPELLO SHOE STORE

Joseph Carriuolo, Prop.

Dependable Shoes for the Entire Family
Rubbers—Fine Shoe Repairing

1085 Main Street

Brockton, Mass.

JU 3-2620

Compliments

of

A FRIEND

Compliments of

FERNANDES SUPER MARKETS, INC.

Stores in
PLAINVILLE

RANDOLPH — NO. EASTON

EAST BRIDGEWATER — NORTON

GATEWAY GULF SERVICE

Road Services

Tune Up and Carburetor Service

Monday - Thursday
7:00 A.M. - 9:00 P.M.

Friday - Saturday
7:00 A.M. - 10:00 P.M.

KAY JEWELERS

198 Main Street

BROCKTON, MASS.

Gemologists

TAFT'S, INC.

JEWELERS

1120 Main Street, Campello

Good Grooming
ond Beouty Aids for the
"Teen—Ager"

Dunnington's
APOTHECARIES

LING TING DRIVE-IN RESTAURANT

Chinese & American

Crispy Egg Roll — Bar-B-Q Spare Ribs
Fried Chicken Wings
Fried Jumbo Shrimp in Basket
King Size Hamburgs
Fried Clams — Fried Scallops

Route 28 By Brockton Airport
Brockton, Mass.

MATHER'S SERVICE STATION

651 N. Elm Street

West Bridgewater, Mass.

A. M. GAMBOA & SON

Truck Bodies Built and Repaired
Blacksmith

620 No. Elm Street
W. Bridgewater, Mass.
Tel. JU 3-1588

Compliments of

BENSON'S HOME BAKERY

830 Main Street

Brockton, Mass.

BISBEE AND PARKER BUILDERS

142 East Street

West Bridgewater, Mass.

Compliments of

H. J. HOLMSTRAND

769 Main Street
Brockton, Mass.
JU 6-4635

Paints—Washable Wallpaper & Supplies

Compliments of

D. CONNOR

Compliments of

Lucini Motor Sales, Inc.

W. Bridgewater, Mass.

JU 3-5500

Compliments
of

METRO-BOWL

BRIDGEWATER, MASS.

We Salute You!
Congratulations and the best of luck! We at Loring are proud of the part we have had in helping to make your classbook a permanent reminder of your school years, recording with photographs one of the happiest and most exciting times of your life! We hope that, just as you have chosen us as your class photographer, you will continue to think of Loring Studios when you want photographs to help you remember other momentous days to come! When you choose Loring portraits, you are sure of the finest craftsmanship at the most moderate prices!
LORING STUDIOS
New England's Largest School Photographers

Compliments

of

A FRIEND

Compliments of

A. A. FRANCESCO

Best Wishes From

**MR. AND MRS.
WILLIAM E TURNER, SR.**

BEST WISHES

**DR. AND MRS.
HERBERT C. CHASE**

Compliments

of

A FRIEND

Compliments of

**COMPONENT
MANUFACTURING
SERVICE, INC.**

Compliments

of

**LITTLE ACRE
FARM**

Compliments of

**ELM SQUARE
PHARMACY**

240 West Center Street
WEST BRIDGEWATER

Compliments

of

A. F. GERMAN CO.
INCORPORATED

Compliments

of

"A FRIEND"

JAMES P. SHEEHAN'S
RELIGIOUS GIFT SHOP

256 Main Street
BROCKTON, MASS.

Tel. JU 3-6535

W. R. MORSE

"Things to Wear for
Those Who Care"

Hatter and Furnisher

1108 Main Street Campello
BROCKTON, MASS.

Compliments

of

CHURCHILL
SUPPLY COMPANY, INC.

67 FOREST STREET, BROCKTON

Compliments of

WEST BRIDGEWATER MOTHERS' CLUB

Compliments of

PIERCE REFRIGERATION COMPANY

387 North Elm Street
WEST BRIDGEWATER

Tel. JU 6-1088

Compliments of

BUNCEY'S

West Bridgewater

Courtesy of

David & Richard Saccocia Barber Shop

Air Conditioned

Bridgewater, Mass.

Compliments

of

JAY'S PLAYLAND

Compliments

of

KEN'S AUTO SERVICE

Compliments of

the

West Bridgewater Police Association

Compliments of

CROWLEY'S MARKET

Compliments of

CYNTHIA'S BEAUTY SALON

Compliments of

GURNEY BROS. CO.

Jewelers Since 1841

101 Main Street

BROCKTON, MASS.

Congratulations and

Best Graduation Wishes

To the Class of 1959

Louie's Barber Shop

JU 3-2960

ULLIAN'S TeenHaven INC.

of Brockton

31 High St.

. . devoted exclusively to sub-teen and teen apparel . .

HILLCREST FARMS DAIRY

INCORPORATED

501 NORTH MAIN STREET - WEST BRIDGEWATER, MASS.

TELEPHONE BROCKTON JU 6-7926

HILLCREST FARMS

DAWN OF GOOD HEALTH

HOMOGENIZED

VITEX

VITAMIN D

TUBERCULIN TESTED

PASTEURIZED IN U.S.A.

Congratulations

to the

Class of '59

From

THE WEST BRIDGEWATER HIGH SCHOOL PARENT - TEACHERS ASSOCIATION

Compliments of

Rev. Francis S. Shea, D.D., St.D.
Rev. Joseph M. Carney

ST. ANN'S PARISH

WEST BRIDGEWATER

BRIDGEWATER SAVINGS BANK

WEST BRIDGEWATER OFFICE

Hours: 9-3 — Wed.: 9-6

BRIDGEWATER OFFICE
Main Office

Hours: 9-3 — Fri.: 9-6

24-Hour Telephone Service

AVON GREENHOUSES & FLOWER SHOP

Camellia Corsages — A Specialty
Sally, Gretchen, Clyde, Bill, Dick
Complete Wedding Service
—Daily Deliveries to All Brockton Hospitals—

W. CLYDE CANNON Owner and Manager

153 East Main Street **JU 6-2866**

AVON, MASS.

Compliments
of

BRADY'S DINER

Corner of Keenan
So. Main Street

WEST BRIDGEWATER, MASS.

BEN'S 5c - $1.00 STORE, INC.

Corner Perkins Avenue
Campello, Mass.

Compliments of

West Bridgewater High School
Student Council
1958-59

Compliments of

JOSEPH J. BRAGA

Wholesale Dealer in Cigars, Tobacco, and Confectionery
Drug Sundries—Toys and Novelties

WEST BRIDGEWATER, MASS.
Tel. JU 3-0930

Compliments of

the

CLASS OF 1960

THE HANSON PRINT

Complete Printing and
Mailing Service

93 Center Street
Brockton, Massachusetts
Tel. Dial JUNIPER

SWANSON-WALLIN CO.
49 Bedford Street
EAST BRIDGEWATER

DR 8-2431

G. E. Appliances

Compliments

of

HERB GORDON
REALTOR

ASACK'S
TURKEY FARM
Quality Turkeys the Year Round
EDWARD G. ASACK, Prop.
166 South Street
WEST BRIDGEWATER

STEVE'S SPORTS' DEN
143 Center Street
MIDDLEBORO, MASS.

Best Wishes to the
Class of '59

FRANK SANBORN
REALTOR

Best Wishes

WEST BRIDGEWATER
CLEANERS

Compliments
of

KENWOOD TIRE CO.

West Bridgewater

Compliments of

WEST BRIDGEWATER
BARBER SHOP

Compliments

of

HOLMES HILL FARM

Compliments

of

ENSHER BROS.

Best Wishes to the Class of
1959

**SOUTH SHORE
MARINE COMPANY**

West Bridgewater

Compliments of

**HAYWARD'S
DAIRY FARM**

Best Wishes

**WEST BRIDGEWATER
CLEANERS**

MILES OIL SERVICE

Heating Oil
Burner Service

**404 Crescent St.
West Bridgewater, Mass.
Tel. JU 3-1357**

Compliments of

H. AND W. MOLD

ELM SQUARE GARAGE

Albert E. Williams, Prop.

**Gulf Products
General Repairs**

GARY SIMSON BATTERIES

In West Bridgewater Square

Good Luck, Seniors
Joseph B. Jacobson

Congratulations to the

Class of '59

H. P. HOOD & SONS

Monufacturers and Distributors of

QUALITY DAIRY PRODUCTS SINCE 1846

Compliments of

Spring Street
CAFETERIA STAFF
Elementary School

Mrs. Emily Teixeira
Mrs. Groce Hambly
Mrs. Ann Pilla
Mrs. Alberta Wardwell

Compliments of

THE CAFETERIA
STAFF
HIGH SCHOOL

Mrs. Emma Morzelli
Mrs. Darathy Alexander
Mrs. Mae Mather
Mrs. Dara Raulstane

Compliments

of

BRIDGEWATER
ICE & COAL CO.

COMPLIMENTS OF THE 1958 FOOTBALL TEAM

Coptain Ron Newmon
Bill Turner
Jim Ross
Bruce Veronesi
Herb Chase
George Bassett
Dick Fox
Gus McLeod
Bruce Soderholm
Bob Slater
Roy Chace
Duncan Sprague
John Foye
Bill Brown
Jon Churchill
Larry Douglas
Wayne Horton
Ron Alger
Dick Crowley
Ken Turner
Peter Chose
Tony Veader
Ronald Ashley
Peter Cogswell
Dave Wardwell
Tim Mather
Ston Waite
Don Newman
Ralph Douglos
Rick Ohlson
Ray Smith
Bob Johnson
Ray Anderson
Ron Coelho
Bob Ross
Paul Burtt
Gordon Johnson

Managers

Doug Hill
Richord Linehon

Coaches

Urbino Borreira
John Tivnan

Compliments

of

CROWLEY'S SPA

Congratulations
From

GRIFFIN BUICK COMPANY

134 Main Street
BRIDGEWATER, MASS.

Route 28
Tel. Owen 7-6757

W. H. LUDDY AND SON

71 No. Central Street
EAST BRIDGEWATER

Tel. DRake 8-2191 or 8-2463

Charter Buses

Interstate **Intrastate**

Compliments

of

MRS. JOSEPH F. CALITRI

Compliments

of

MINOT EDSON

Building Contractor

West Bridgewater

Compliments of

WARREN BROTHERS ROAD COMPANY

354 Howord Street
BROCKTON, MASS.

Compliments
of

HOMESTEAD DAIRY

Bryont Street
WEST BRIDGEWATER

Compliments of

METCALF & SON CO., INC.

Compliments of

YESTERYEARS

Congrotulotions to

CLASS OF 1959

From

BOB & KEN'S RESTAURANT

Good Luck to the Closs of
1959

NON'S GAS STATION

Minor Repairs and Accessories

Richord's Corner
West Bridgewoter

CANDIDS BY AL

Al Chaves

16 Commonweolth Avenue
West Bridgewoter, Moss.

GLADYS M. HAGGLUND

Teocher of Piono ond Organ

Beginners a Specialty

61 Howord Street
West Bridgewoter, Mossochusetts

Compliments

of

Mr. and Mrs. Howard Fox

HOWARD R. ANDERSON TILE CO.

Ceromic Tile
Bathrooms ond Kitchens

Telephone
JU 6-2433

Best Wishes

ELDON T. FOX

Jeweler

Diamonds-Watches-Jewelry

859 Moin Street
Brockton, Massachusetts

EAST COAST MANUFACTURING CO.

South Moin Street

West Bridgewoter
Mossachusetts

Compliments

of

T U C K MANUFACTURING COMPANY

Compliments of

MONTAGUE-BROWN CO., INC.

301 Worren Avenue
Brockton, Moss.

Tel. JU 3-1668

NOYES OIL SERVICE

Heating Oils—Burner Service

71 Progressive Avenue
West Bridgewoter, Mass.

Tel. JU 3-0299

THANK YOU

The publication of the Climber is such a large undertaking that we could hardly have attempted the work without the generous help of many people. We should especially like to thank:

Loring Studios for their excellent and patient service in photography.

Mr. Robert Vantine of Delmar Printing Company for efficient and imaginative yearbook service.

Mrs. Gladys Keith for her smiling response to every request, no matter how bathersome.

Mrs. Alice Dean for the excellent reproduction of an early map of OUR TOWN.

Mrs. Anna Brown for photostatic reproductions.

The faculty for suffering all manner of photographic evil from us.

The townspeople for their helpfulness in developing our theme and for their financial support through advertisements.

The student body for their fine co-operation with the photographers.

Carl Anderson, Editor
The Climber Staff
Miss Miriam Kochakian, Advisor
Mrs. Marietta Kent, Business Advisor

PATRONS

Mr. and Mrs. Herbert W. DeVeber
Mr. and Mrs. William Meadows
Mr. and Mrs. Clifford H. Wheeler
Mr. and Mrs. John Shukis
Mr. and Mrs. Lawrence Cashin
Mr. and Mrs. Terrence O'Donnell
Mr. and Mrs. Ronald Allaire
Mr. and Mrs. Urbino Barreira
Mr. and Mrs. Frank Dunn
Mr. Armand Gendreau
Mr. and Mrs. W. Henry Moss
Mr. Joseph O'Brien
Mr. Walter Morey
Mr. and Mrs. Thomas F. Kemp
Mr. and Mrs. Wilfred North
Mr. and Mrs. Clyde Manchester
Mr. and Mrs. Oliver Millett
Mrs. Mary E. Skelton
Mrs. Carrie Savory
Mr. and Mrs. Joseph Chaves
Mr. and Mrs. Robert Perry
Mr. and Mrs. Frank Boyd
Mr. Morton Saftler
Mr. and Mrs. Paul Webster
Mr. and Mrs. Henry Parenteau
Mr. and Mrs. Bror Benson
Mr. and Mrs. Mitchel Slapik
Mr. and Mrs. Francis LaBrache
Mr. and Mrs. John J. Kent
Dr. and Mrs. P. V. McDonough
Mr. and Mrs. Norman Tibbetts
Mr. and Mrs. Loring B. Anderson

WE SHALL REMEMBER

Just as the **Climber** went to press, we were saddened by the death of

Mrs. Annette Chadwick,

secretary to the Superintendent of Schools. In her ten years of service to the schools of West Bridgewater, Mrs. Chadwick made many lasting friends among faculty, students, and personnel. She will long be remembered as an efficient staff member, a sparkling personality, and a good friend.

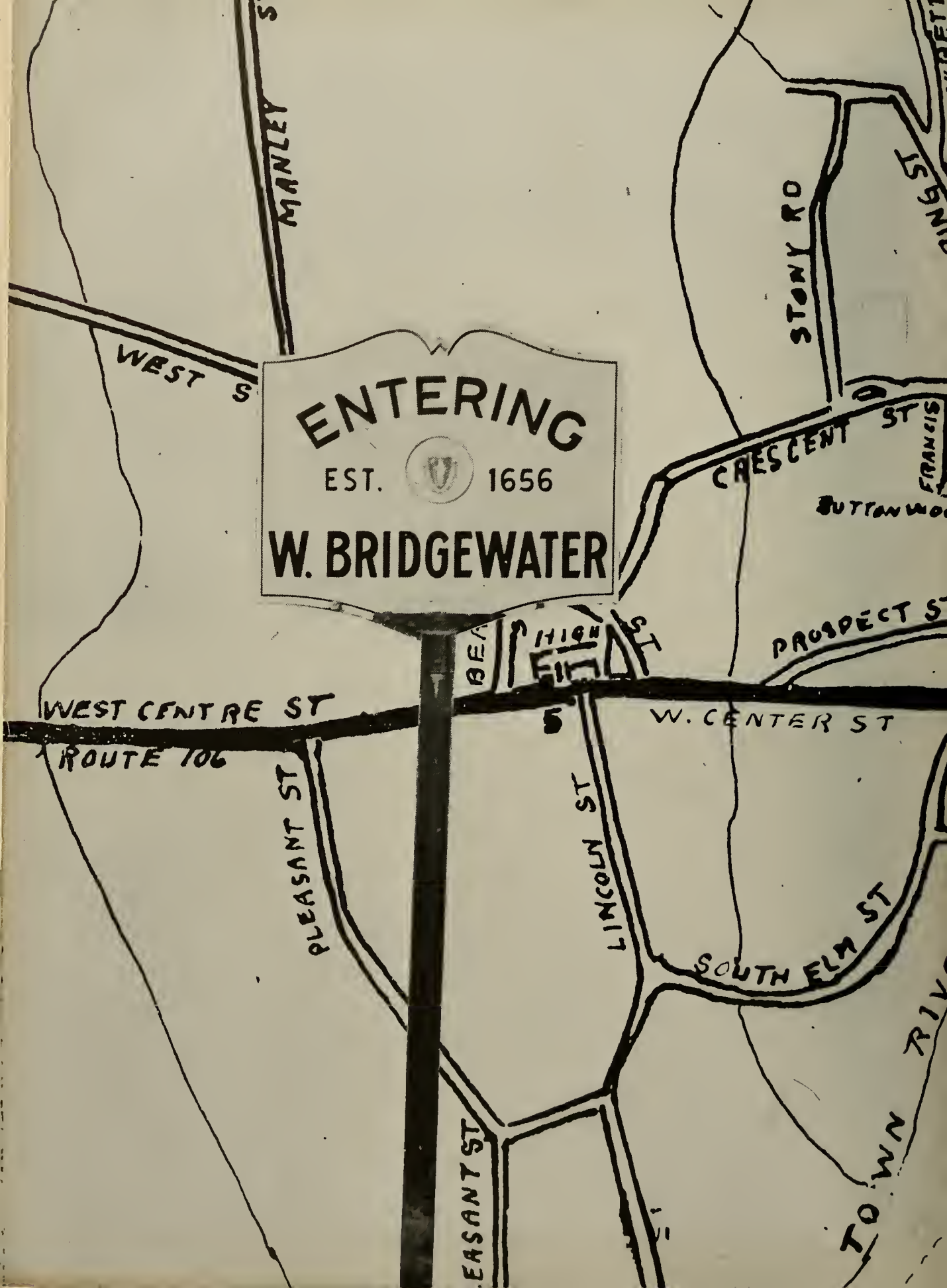
ENTERING
EST. 1656
W. BRIDGEWATER
MANLEY
WEST S
STONY RD
CRESCENT ST
FRANCIS
BUTTONWOO
HIGH ST
PROSPECT ST
WEST CENTRE ST
ROUTE 106
5
W. CENTER ST
PLEASANT ST
LINCOLN ST
SOUTH ELM ST
PLEASANT ST
TOWN RIV

HILLSIDE
SPRING ST
FOREST ST
CROSS
RIVER
HOWARD
COM'N'WLTH AVE
MAPLE AVE
GRANT
COPELAND
SOUTH ST
ARCH ST
BRYANT ST
TOWN
MAIN
WILLOW
ROUTE
MAIN
BEDFORD ST
KEENAN
ROUTE 28
ST
MAIN
ASH ST
RIVER
EAST
CENTRE
ROUTE 10
ST
MATFIELD
ST
N.Y.N.H.&H.
R.R.
VITALIN
CYR ST
EAST ST
EAST ST
UNION
MATFIELD
N.H. & H.
N.Y.
BELMONT